THE 1962

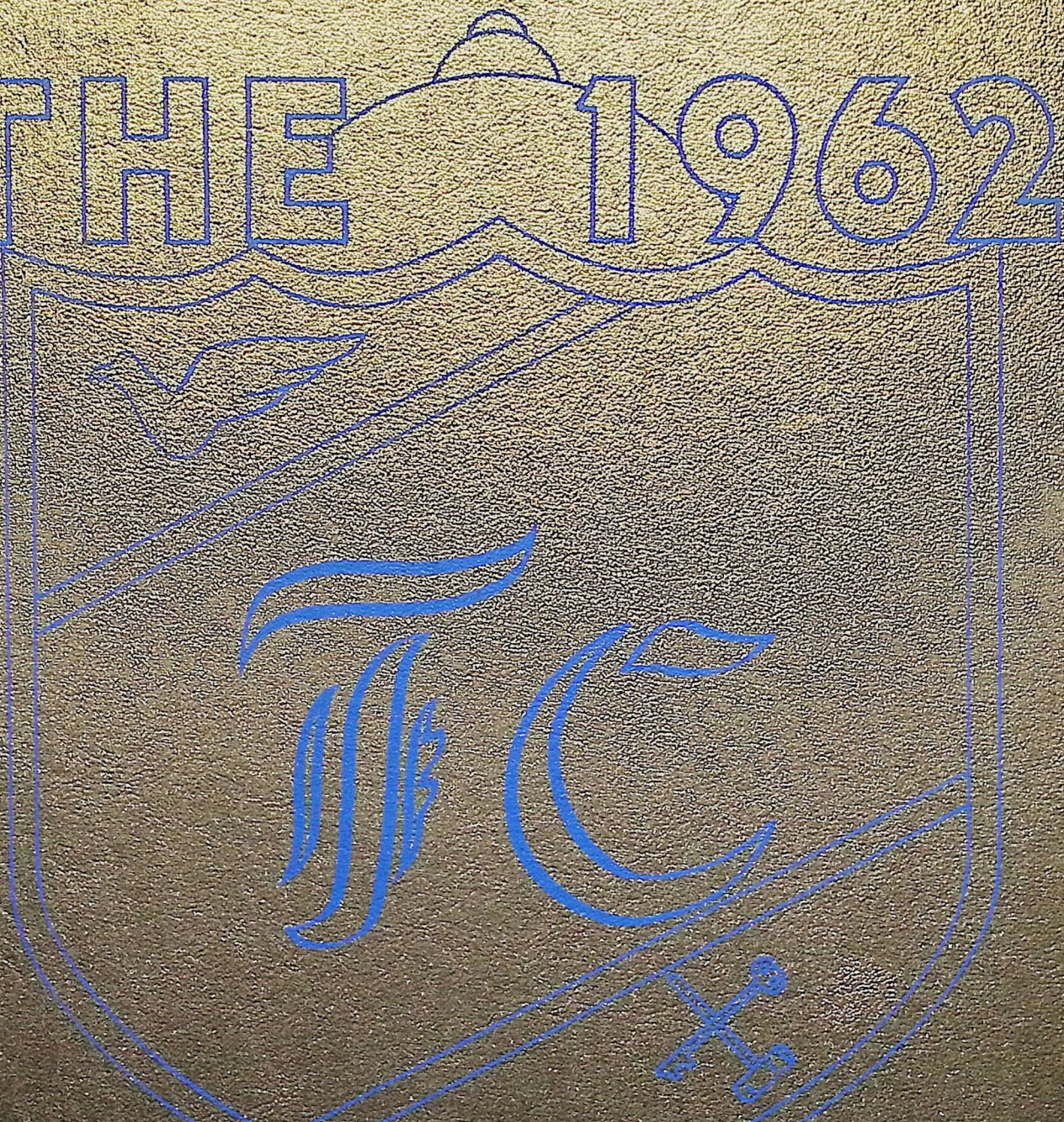

FLYER

Ruth Ann Galbraith

THE AVENUE OF TREES

PRESENTING . . .

THE

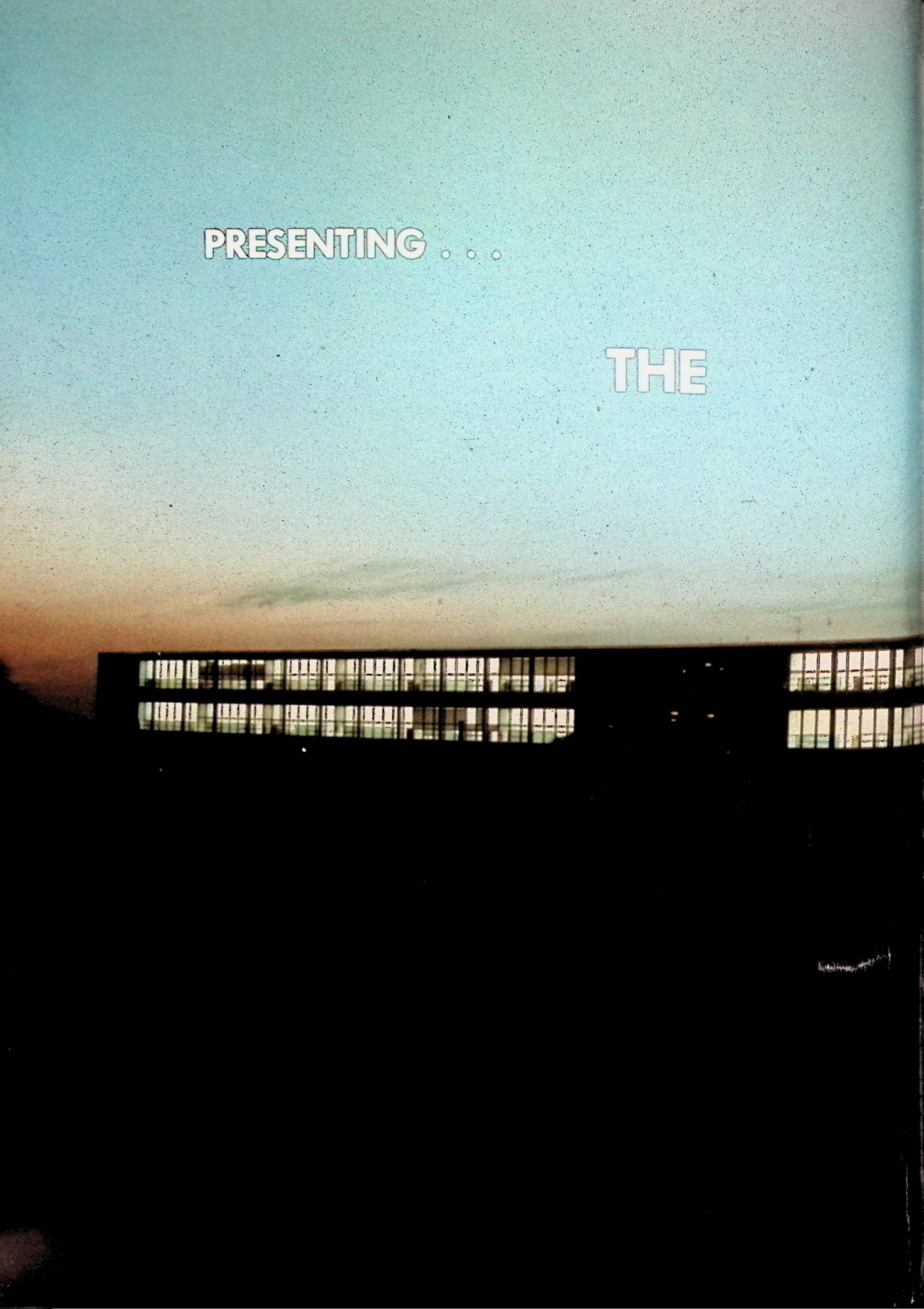

1962 FLYER

FRANKLIN COUNTY HIGH SCHOOL
FRANKFORT, KENTUCKY

PRIDE OF FRANKLIN COUNTY

Since Franklin County High School is THE pride of Franklin County, we have chosen as the theme of the '62 Flyer, PRIDE OF FRANKLIN COUNTY.

We have endeavored to bring to you some of the prides of Franklin County, both people and places.

We hope you will enjoy the '62 Flyer and that it, too, will become a pride of Franklin County.

SCENIC VIEWS

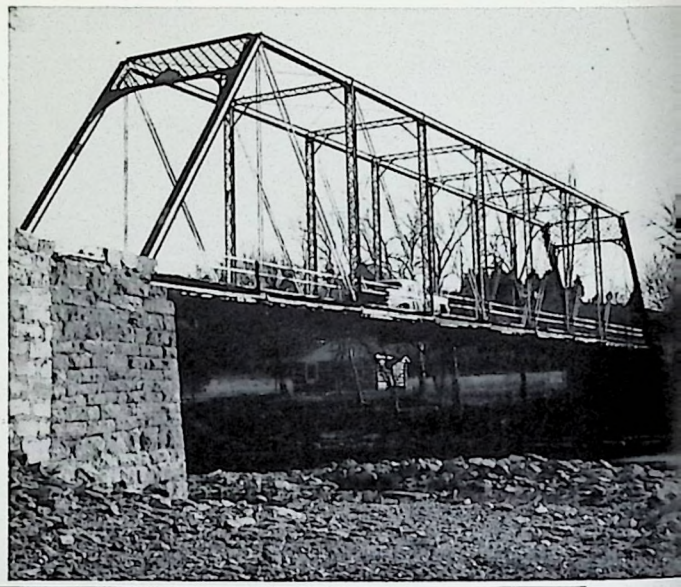

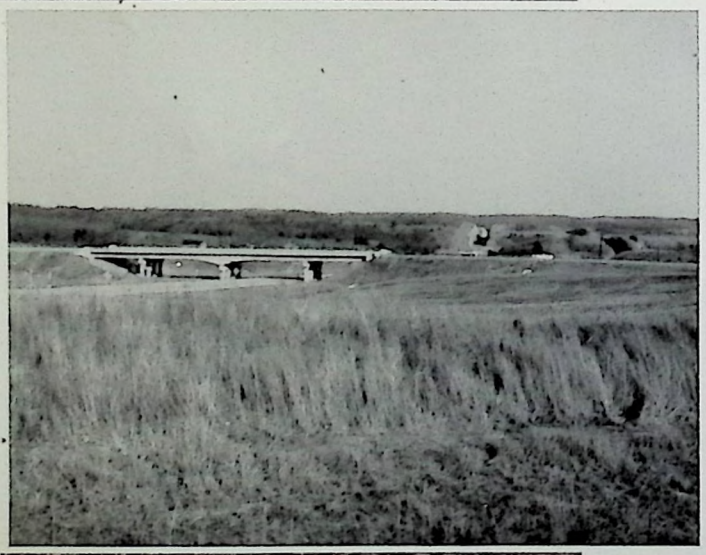

IN FRANKLIN COUNTY

THE CLASS OF 1962

In '58 we came to Franklin County,
As freshmen we were awed, afraid, and shy;
The school was new; it held an unknown bounty,
The vastness of its manner reached the sky.
That year athletics brought us glory,
In football the Kiwanis Bowl we won;
In basketball the Mid-State was our story;
An award for sportsmanship we, too, brought home.

As sophomores we came again for learning,
The Southern Association was our aim;
They gave us the rating for which we all were yearning,
And added to our ever-growing fame.

Our junior year brought change and variation,
Another hour was added to our day;
We welcomed in the new administration,
Mr. Bondurant, Mr. Connelly, and Mr. Moore had come to stay.

Our senior year we faced with mixed emotions—
The joy of getting pictures and our rings;
The feeling for our school of deep devotion;
The feeling of regret that parting brings.
As if to give a farewell gift or present,
A year of "firsts" has been our senior year;
Our cheerleaders brought us an honor pleasant
By winning first place in the state for cheers.
We've also achieved our high school day's ambition
By beating our age-old rival Frankfort High;
We must keep up the now begun tradition
And defeat them every time we play—or die.
Our high school days are over; time is fleeting;
We now must say goodbye to days of ease;
As seniors it will be our final meeting
When last we walk the Avenue of Trees.

By ANN PACEY

TO THIS GRADUATING CLASS OF 1962, THE FIRST TO GRADUATE HAVING ATTENDED ALL FOUR YEARS AT FRANKLIN COUNTY HIGH SCHOOL, WE DEDICATE THIS 1962 FLYER.

ONE OF THE FEW REMAINING COVERED BRIDGES IS LOCATED IN SWITZER, KENTUCKY

TABLE OF CONTENTS

ADMINISTRATION 8

FACULTY 18

ORGANIZATIONS 42

SPORTS 78

SENIORS 102

JUNIORS 150

SOPHOMORES 160

FRESHMEN 174

ACTIVITIES 188

ADVERTISERS 204

THE SCENIC OVERLOOK ON LOUISVILLE ROAD

MR. CONNELLY MR. BONDURANT MR. MOORE

ADMINISTRATION

. . . These are the sparks which have set on fire the hearts of all men.

THE BOARD OF EDUCATION

Left to Right: Miles Harrod, Kirtley Hockensmith, Jr., H. T. Perdew, Willard Gipson, Mrs. Ruth MacDonald, Roy Bondurant.

Miles Harrod, vice chairman, is serving his eighth year as a member of the board and is engaged in farming. Kirtley Hockensmith, Jr., owner of the Hockensmith Insurance Agency, is serving his second year on the board. H. T. Perdew, Regional Supervisor of the Investors Syndicate, is serving his second year.

Willard Gibson, Chairman, is serving his fourth year and is the Assistant Personnel Director of the Commonwealth of Kentucky. Mrs. Ruth MacDonald, homemaker, is serving her second year. Roy Bondurant, Superintendent, is serving his second year.

MR. CHARLES BARRETT
Supervisor of Instruction

MR. CHARLES TERRY
Director of Pupil Personnel

THE BOARD OF EDUCATION'S NEW HOME

Left to Right: Mary Lewis Penn, Secretary to the Superintendent and supervisor of the office staff; Ann Rogers, Secretary to Mr. Terry; Jane Harrod, Secretary to Mr. Barrett; absent from picture is Barbara Hulette, Bookkeeper.

SUPERINTENDENT OF FRANKLIN COUNTY SCHOOLS

MR. ROY BONDURANT

A school system may only function properly through efficient leadership. Mr. Bondurant has provided this leadership, which has made Franklin County High the outstanding high school it is. With the welfare of the school and the student body in mind, he has freely given many hours of his time to enable our community to have a better, more efficient school system.

PRINCIPAL

MR. RONALD CONNELLY

During the years at Franklin County High School, probably the person leaving the greatest impression on us is Mr. Connelly, our principal for the past two years. Upon his shoulders rests the burden of running the school. His job includes being part janitor, teacher, statistician, engineer, diplomat, counselor, and policeman. We, the student body, acknowledge and appreciate the high caliber of leadership he has given us while at Franklin County High School.

ELMER C. MOORE
Assistant Principal

Mr. Moore counsels with parents about student problems.

When Mr. Moore was asked to describe his personal qualities, he said, "I may not be handsome, rich, industrious, or have any hair on my head, but I'm honest." In a number of his encounters with the students at Franklin County, this honesty has truly been revealed—sometimes painfully.

In all sincerity, Elmer Moore is a fine individual. He is diligent, candid, and a man of great integrity. He shows fairness and is unprejudiced in all his decisions as Assistant Principal.

OUR SECRETARIES

The secretaries of our school fill an important function in the efficient operation of our school offices. Upon their shoulders falls the task of keeping record cards up-to-date, answering student questions, greeting guests, answering the many phone calls, and keeping everyone posted on the routine of the school. Often it means giving of extra time to fulfill their jobs. To these secretaries we say a much deserved thanks.

DORIS JONES
Secretary to Principal
and bookkeeper

LOUISE MITCHELL
Secretary to
Assistant Principal

GUIDANCE COUNSELORS

MRS. LOUISE SWITZER

Mrs. Switzer, patient and understanding, is always willing to help students find a solution to their problems. Although she is constantly hustling and bustling about, she gladly offers her support.

MR. JOHN UNDERWOOD

Mr. Underwood is a conscientious, faithful, and inspiring person for whom we hold high regard, both as a counselor and as a friend.

Do you suppose he really paid a dime for that coke?

"Who ordered 75 pounds of frozen shrimp?"

Dr. Moore and Nurse Switzer practicing medicine without a license.

ADMINISTRATION RELAXES

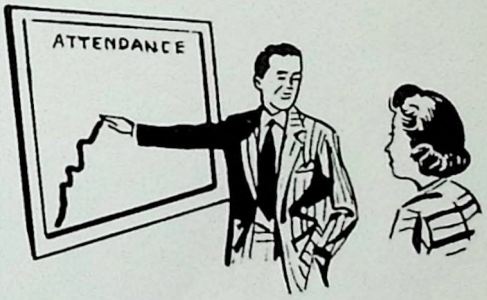

Blood, sweat and tears.

"This should get you back into class."

BERRY HILL MANSION

PEGGY HUNLEY JEAN WRIGHT ELIZABETH BRUCE

FACULTY

"A Teacher affects eternity; he can never tell where his influence stops."

ADAMS

COMMERCE

"Sixty words a minute! I'll never be able to make it." Beginning shorthand students complain of their dictation speed, for the ability to take this course at a fast rate is essential in order to enable students to write at a much greater efficiency than with longhand. This course, which deals with a variety of circles and lines, helps pupils to become better adjusted to the business world.

Strive for Top Speed

HAZEL ARNOLD
A.B., University of Kentucky
Shorthand, Typing

LELA HULLETTE
A.B., M.A., Georgetown College, University of Kentucky
Bookkeeping and Accounting

MARY E. MOORE
B.S., M.A., Eastern, University of Kentucky
Shorthand, Typing

DEPARTMENT

Efficiency in Business Procedures

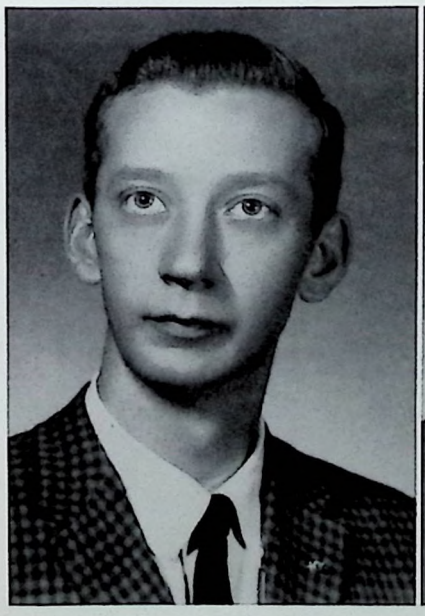

MATTHEW YOUNG
B.S., Eastern
General Math, General Business

JEAN CLARK
B.S., South Western, Texas State
Typing, General Business

LARRY BRUCE
B.A., University of Kentucky
General Math, Business English, Typing, Bookkeeping

ENGLISH

VIVIAN MOORE
A.B., M.A. Eastern, University of Kentucky
English

EMERSON JENKINS
B.A., M.A., University of Kentucky
English

ESSIE COLVIN
A.B., University of Kentucky
English

Miss Moore amuses her class with an English pun.

Silas Marner students hard at work.

DEPARTMENT

Christine C. McCoy

HELEN VAN CURON
B.S., M.A., Oklahoma State
English, Journalism

CHRISTINE McCOY
A.B., M.A., University of Kentucky
English

DOROTHY POFF
M.A., B.S., UNION College, University of Kentucky
English

BETTY GUESS
A.B., Western Kentucky State College
English

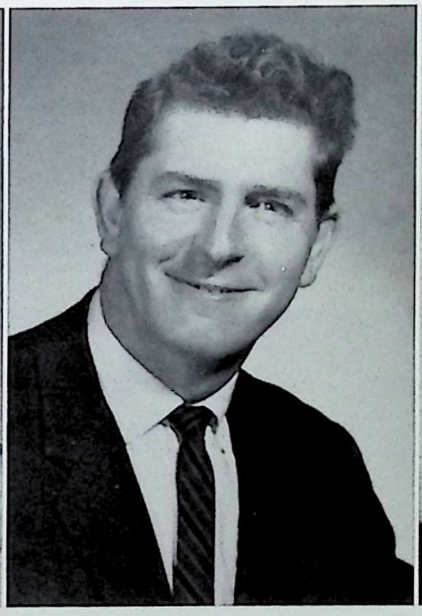

JOHN UNDERWOOD
A.B., M.A., Asbury College, University of Kentucky
English

ANNE DENNIS
A.A., A.B., Gulf Park College, University of Mississippi
English

A tool for living! Yes, that's what English is to every one of us, and as we learn more about the writing and speaking of our language we come to appreciate more the things that this skill can do for us. The joy and satisfaction of increased understanding is ours as we learn to create in the realm of the imagination and to express our scattered thoughts in organized ideas and opinions. We also reap the benefits of our own creativeness in debate, drama, and the other things which stimulate an inner desire to be constructive.

FINE ARTS

Music and art instill culture appreciation which widens our horizons. It takes talent to become a musician or an artist, but a lot can be accomplished by hard work and perseverance.

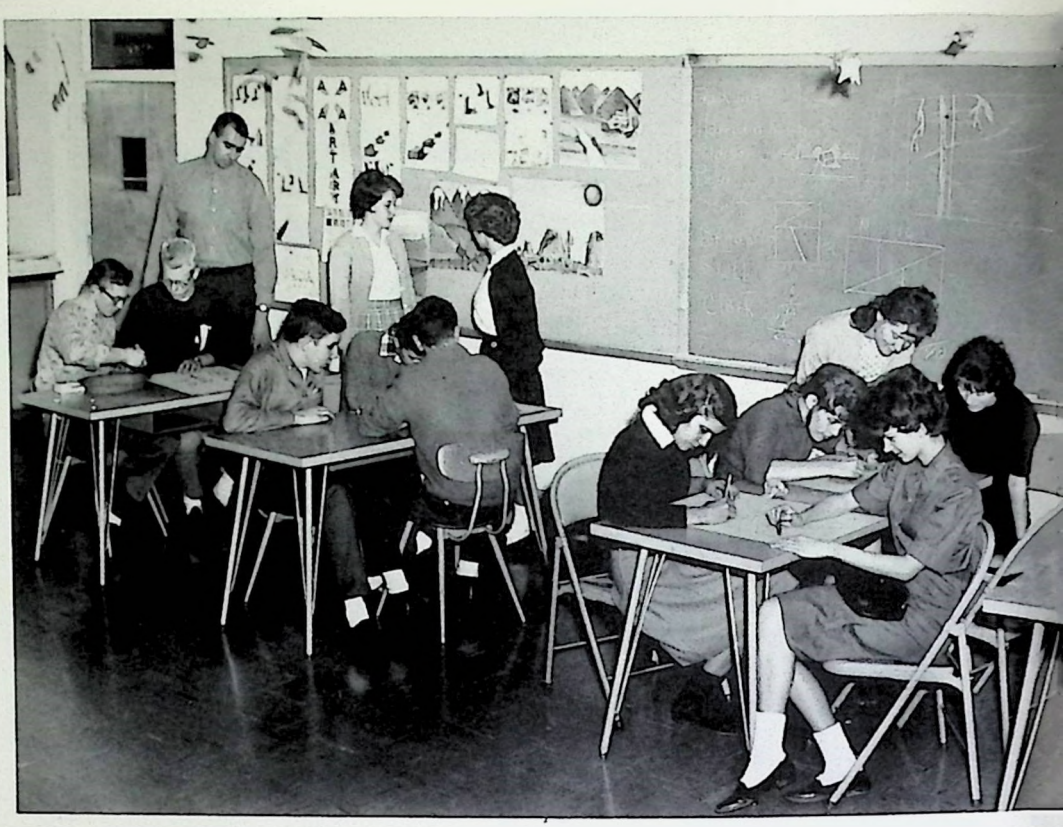

JOHN O. CLAYTON
A.B., University of Kentucky
Art, Music

CHARLES MRAZOVICH
A.B., M.A., Eastern
Art

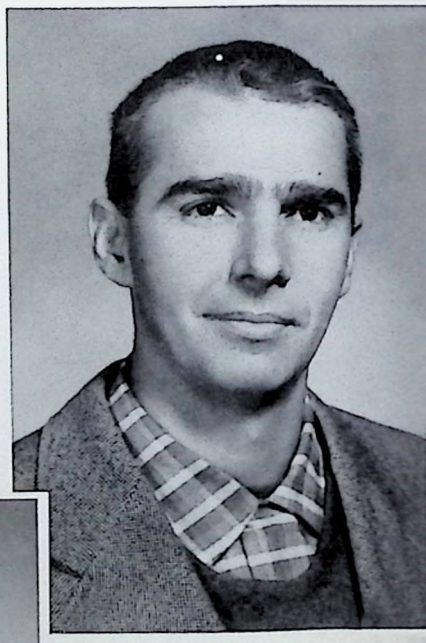

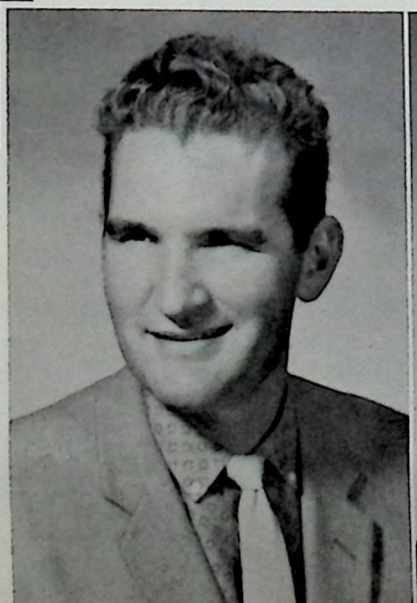

DAVID LIVINGSTON
B.S., M.A., Western, University of Kentucky
Music

JOYCE LIVINGSTON
B.S., University of Kentucky
Music

LANGUAGE DEPARTMENT

IDA CHRISTOPHER
A.B., M.A., Kentucky Wesleyan, University of Ky.
French, Math, Algebra

DONALD M. HENSON
A.B., Georgetown College
Speech, Latin

ANN PAYNE
A.B., M.A., Georgetown College, University of Ky.
Latin

Ann Payne

ROSEMARY WEDDINGTON
A.B., Berea College
Spanish

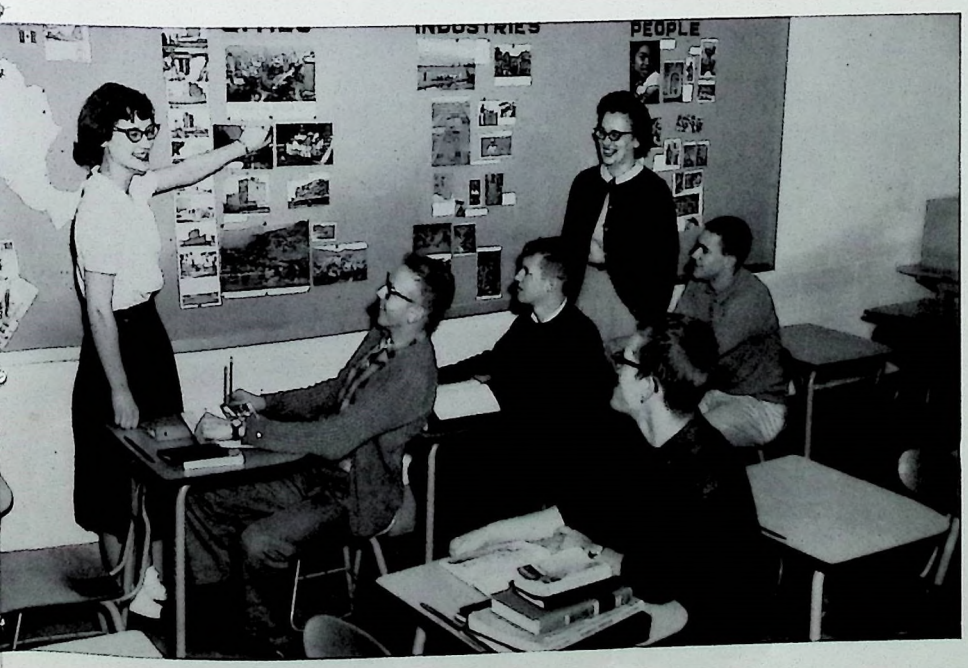

Spanish students Francis Rice, Edward McLean, Larry Hurn, Roger Crittenden, and Danny Garland admire pictures of Mexico while Mrs. Weddington, Spanish teacher, looks on.

Growing in importance, the language department of Franklin County High includes three years of Spanish, two of French, and two of Latin.

HOME ECONOMICS

"Yum, yum!" The tantalizing odors that come from the home economics cooking classes make everyone wish they could take part in the eating of the products produced there.

CLEOTA BOLLING
B.S., M.S., Madison College, University of Kentucky
Home Economics

JEANETTE YEAST
B.S., M.S., University of Kentucky
Home Economics

HELENE ARNOLD
B.S., M.S., University of Kentucky
Home Economics

MARIAN BOONE
B.S., University of Kentucky
Home Economics

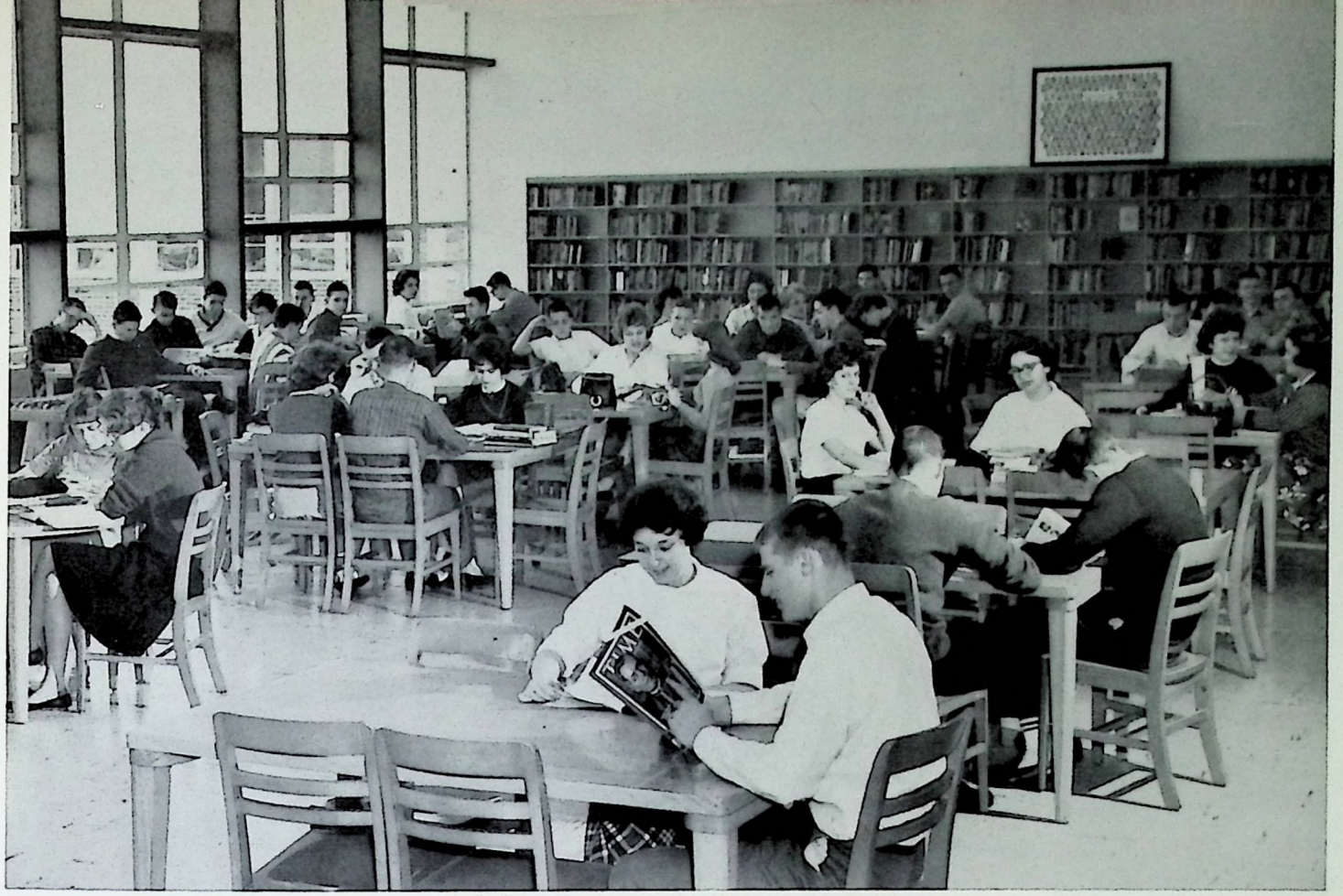

The library is a haven. A haven for those who want to study or search for knowledge. A haven for those who want to enjoy a trip into space or a foreign land, or search for adventure by reading a book. The library is an essential part of any school and Franklin County High School is proud to have one of the best.

LIBRARY

MILDRED L. GILL
A.B., M.S., Berea, University of Kentucky
Librarian

PEGGY LEACH HUNLEY
A.B., University of Kentucky
Librarian

MATH DEPARTMENT

Hugh Mobley, Tommy Cook, Mrs. Hutchinson, and Gary Ferguson are engrossed in a trigonometry problem.

"Math teaches you to think." People who have worked "story" problems in a math class know just how true that statement is. Taking math is more than just learning to work problems mechanically. In the four-year course offered at Franklin County, a student has an ample opportunity to become well acquainted with algebra, geometry, and trigonometry.

ANNA ALEXANDER
A.B., Georgetown
Algebra

ELIZABETH HUTCHINSON
B.S., Eastern
Algebra, Advanced Math

JANICE SMITH
A.B., Kentucky Wesleyan
Plane and Solid Geometry

Janice Smith

ORA LEE SKEEN
A.B., Berea
General Math, Algebra

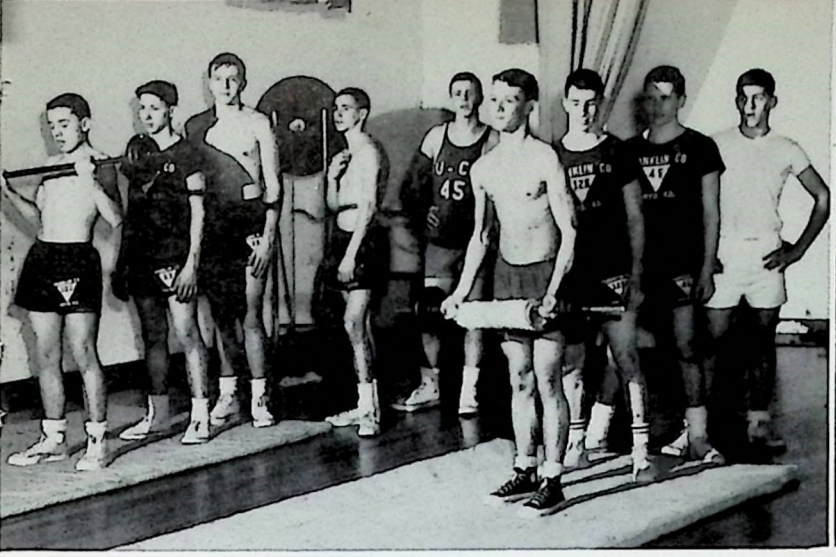

"Once I was a 98-pound weakling . . ."

Driver Education????

HEALTH AND PHYSICAL EDUCATION

SONJA SPAIN
A.B., University of Kentucky
Health and Physical Education

NELL WALDROP
A.B., Transylvania
Health and Physical Education

JAMES VESEL
B.S., Indiana University
Health and Physical Education

JEAN WRIGHT
A.B., M.A., University of Kentucky
Health and Physical Education, Driver Education

DRIVER EDUCATION

SCIENCE

ROBERT PULLEN
B.S., Georgetown
Biology

MARILYN HARLIN
A.B., Vanderbilt, Peabody College
Biology

MILDRED BERRY
A.B., University of Louisville
General Science, Biology

Biology students learn the answers to these and many more questions concerning themselves, their place among living things, and how they are related to their environment. The students examine plant and animal specimens as well as study them in books to learn more about them.

DEPARTMENT

Franklin County's Science Department, engineered to the requirements of the modern world, offers a variety of courses, excellent lab facilities, and opportunities for individual work outside of the regular classroom activities.

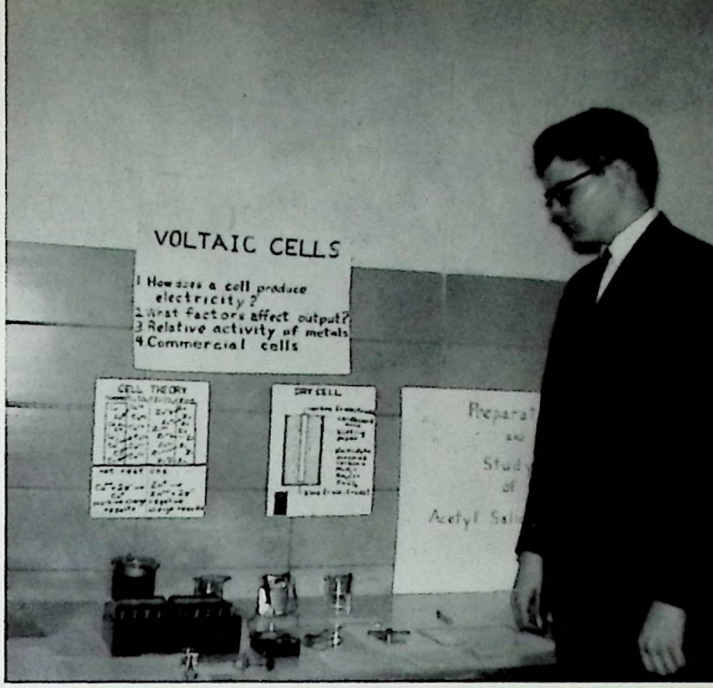

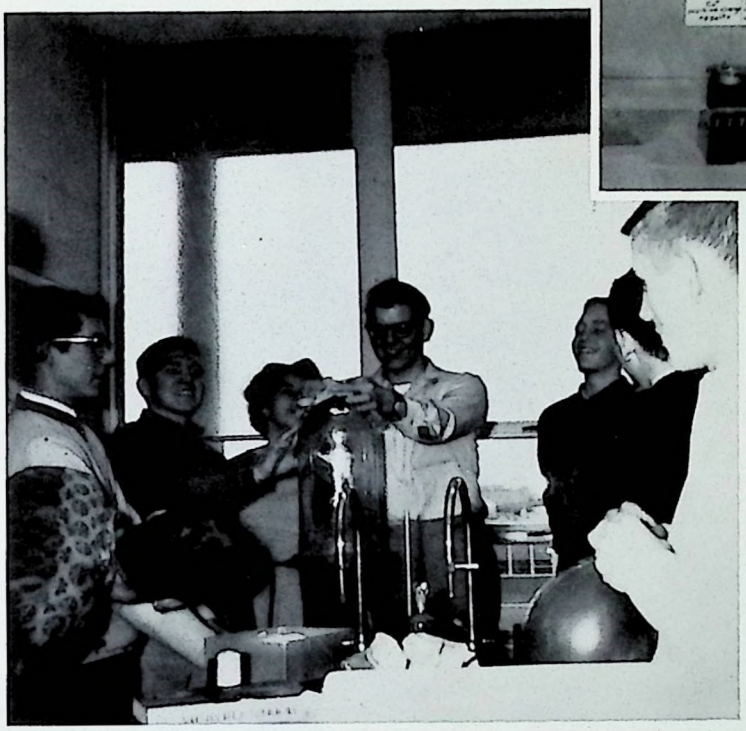

Senior physics students often get surprises, but they always learn what makes surprises happen.

EDDIE DARRELL WARD
A.B., M.A., University of Kentucky
General Science, Physical Science, Health and Physical Education

ALICE STRANGE
B.S., Carson Newman
Chemistry, Physics

JAMES R. BOWIE
A.B., University of Kentucky
Biology

SOCIAL

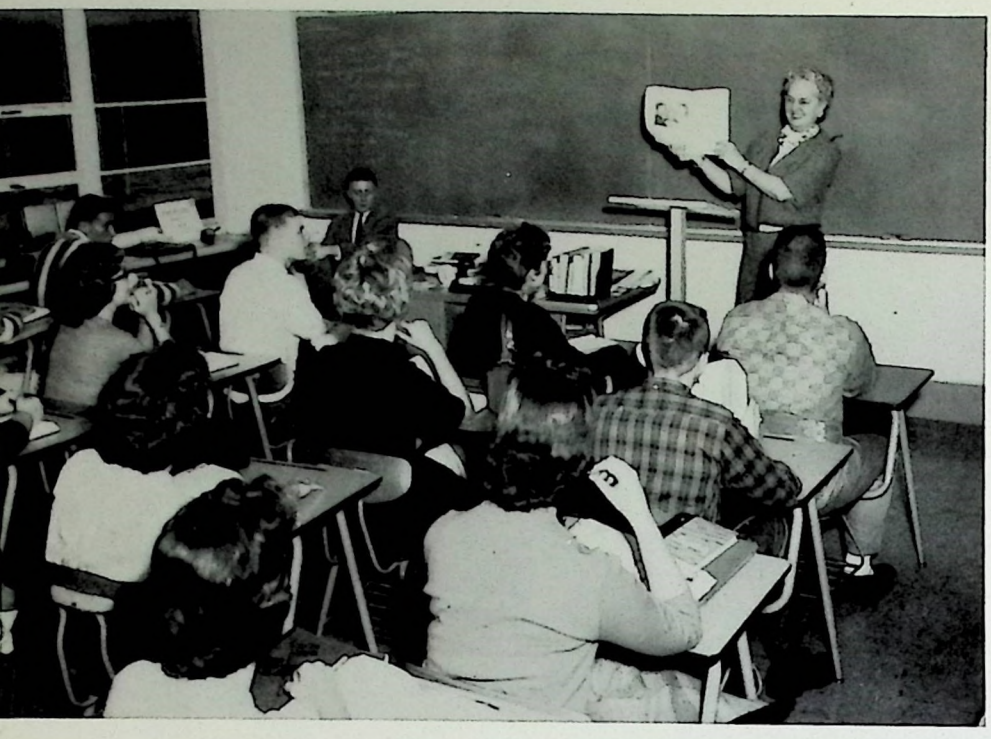

The study of social science, be it history or modern problems, has no equal in teaching understanding and appreciation for humanity. By seeing the mistakes of the past, future ones may be avoided.

RALPH HORN
B.A., Indiana Central
Economics, U.S. History, Government, Sociology

ROBERT ROACH
A.B., University of Ky.
History

DORIS HARROD
A.A., A.B., Sullins Jr. College, University of Kentucky

SCIENCE

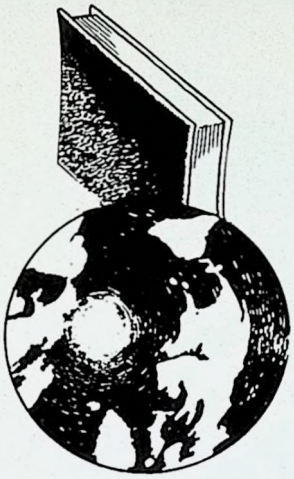

ELIZABETH E. BRUCE
A.B., Georgetown
History, Psycology

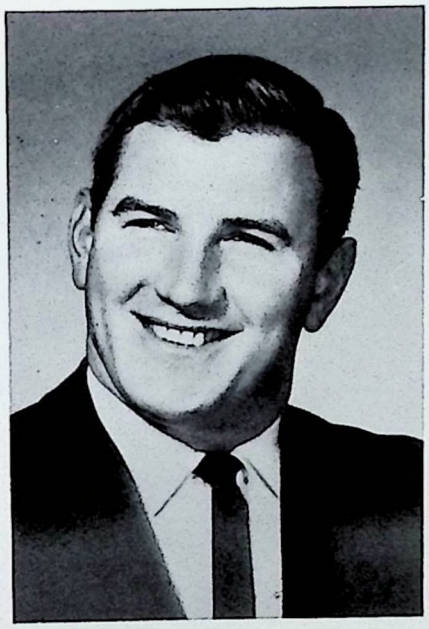

ROBERT K. BENNETT
A.B., University of Kentucky
World History

DONALD STURGEON
A.B., Eastern State College
World History, Geography

Good luck
in U.S. History
Mr. Donald Sturgeon

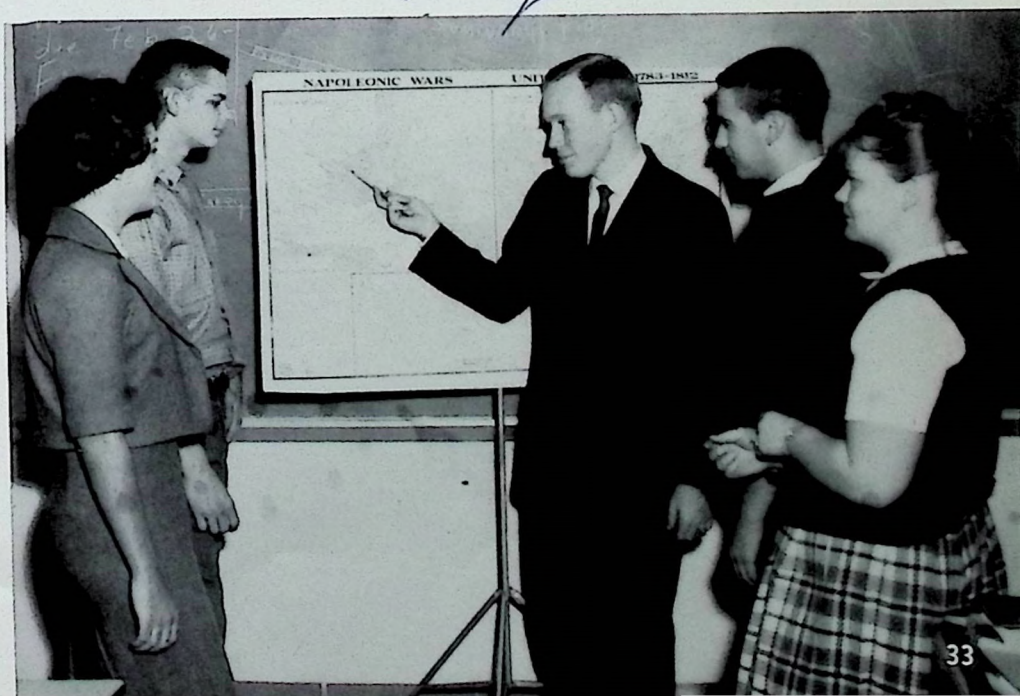

"This is where Napoleon set out to meet his Waterloo," says Mr. Roach to his 2nd period World History class.

INDUSTRIAL ARTS

The industrial arts department of our school is quite complete. Through it, students gain skill and knowledge to lead useful lives in the field of industry.

WILLIAM THOMAS BARNES
B.S., Eastern
General Shop, Mechanical Drawing

FRANKLIN D. MUSIC
B.S., Eastern
General Shop, Mechanical Drawing

VOCATIONAL AGRICULTURE

Our livelihood depends upon the field of agriculture. The teachers in this department strive to further the development of agricultural leadership, cooperation, and citizenship.

Tommy Karnser, Ronnie Adams, Ronnie Monroe, Jerry Hutchinson, and Melvin Chism are learning practical knowledge that will help them in the future.

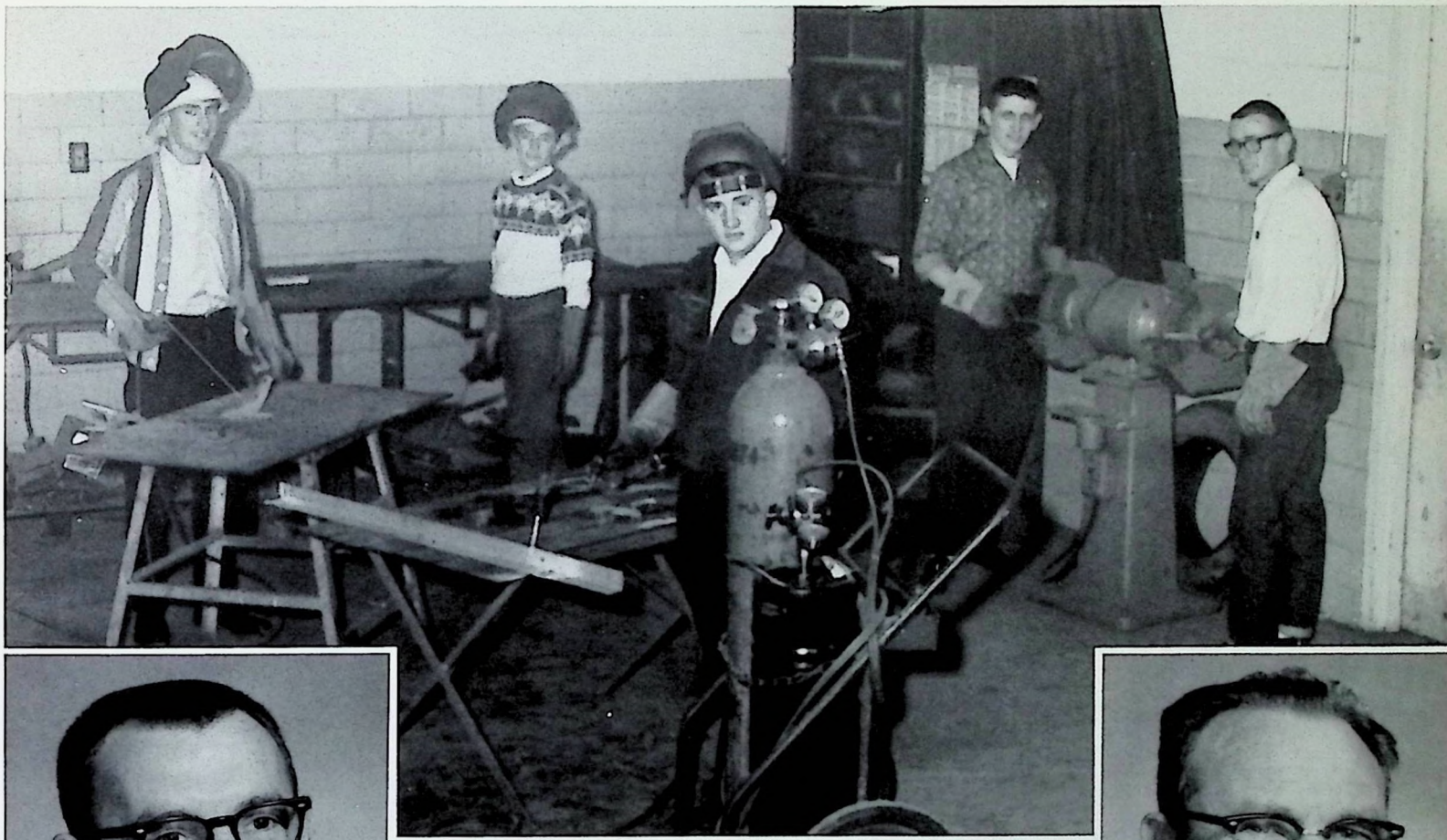

DOYT BOLLING
B.S., M.S., University of Kentucky
Agriculture

MONTA FRISBY
B.S., M.S., University of Kentucky
Agriculture

OFFICE HELPERS

SITTING, Left to Right: Darla Snow, Judy Wiley, Ann Chism, Sue Allison. STANDING, Left to Right: Brenda Jackson, Margaret Miller, Brenda Harrod, Brenda Maddox, Leslie Grider, Sally Hockensmith, Darlyne Barnette, Linda Thurman, Judy Baker, Carol Barnette, Peggy Kuykendall, Jan Arnold.

STUDENT TEACHERS

Left to Right: Mrs. Helen Carl, Mrs. Eleanor Brown, Leah Boston, Ann Scott, Anita Sanford.

MARVIN COLES
First Semester

SECOND SEMESTER

Left to Right: David Mason, Evelyn Conner, David Ritchey, William Ellis, Sidney Marshall, Connie Rice Logan, Gary Roberts.

They really should be drinking Metrecal!

Whom shall we discuss today??

FACULTY AT WORK

What do you mean, you don't know the answer?

Have you heard about . . .

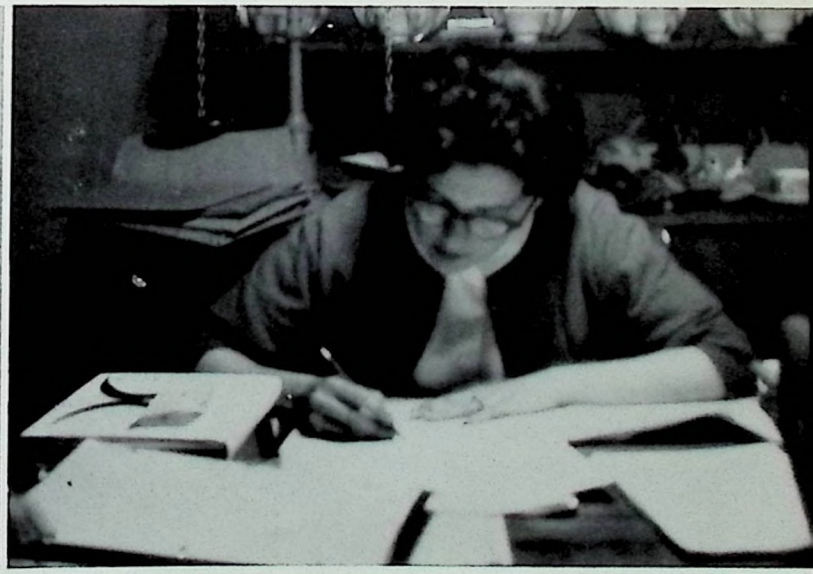

This annual is killing me!

KITCHEN STAFF AND CUSTODIANS

CAFETERIA STAFF

Many thanks are due to the Cafeteria Staff and Mrs. Yeast for the well-balanced meals and the friendly smiles we have received each day during the school year.

With an increased number of students this year, they had to work twice as hard and twice as fast to prepare appetizing meals. Preparing meals to suit everyone is no easy job, but our ladies did their task well.

JANITORS

Our hard-working janitors deserve a great deal of credit for keeping our school in such excellent condition. They perform such varied duties as cleaning up after dances, repairing broken equipment, and keeping our floors spotless. These men are often called upon during the year, and they are always reliable and willing to help. To these fine men we extend our grateful thanks.

KITCHEN STAFF

WORKERS

OUR BUS DRIVERS

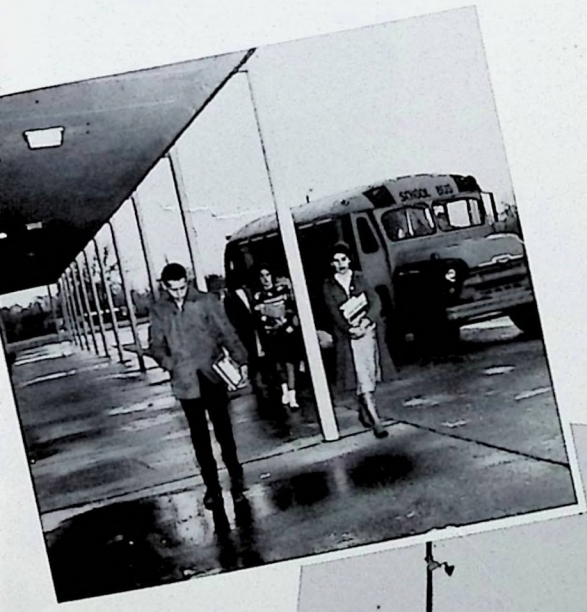

WE GET TO
SCHOOL
BY
HEEL OR WHEEL

RIDE THE BUS

DRIVE

WALK

PRIDE OF
OUR ELEM

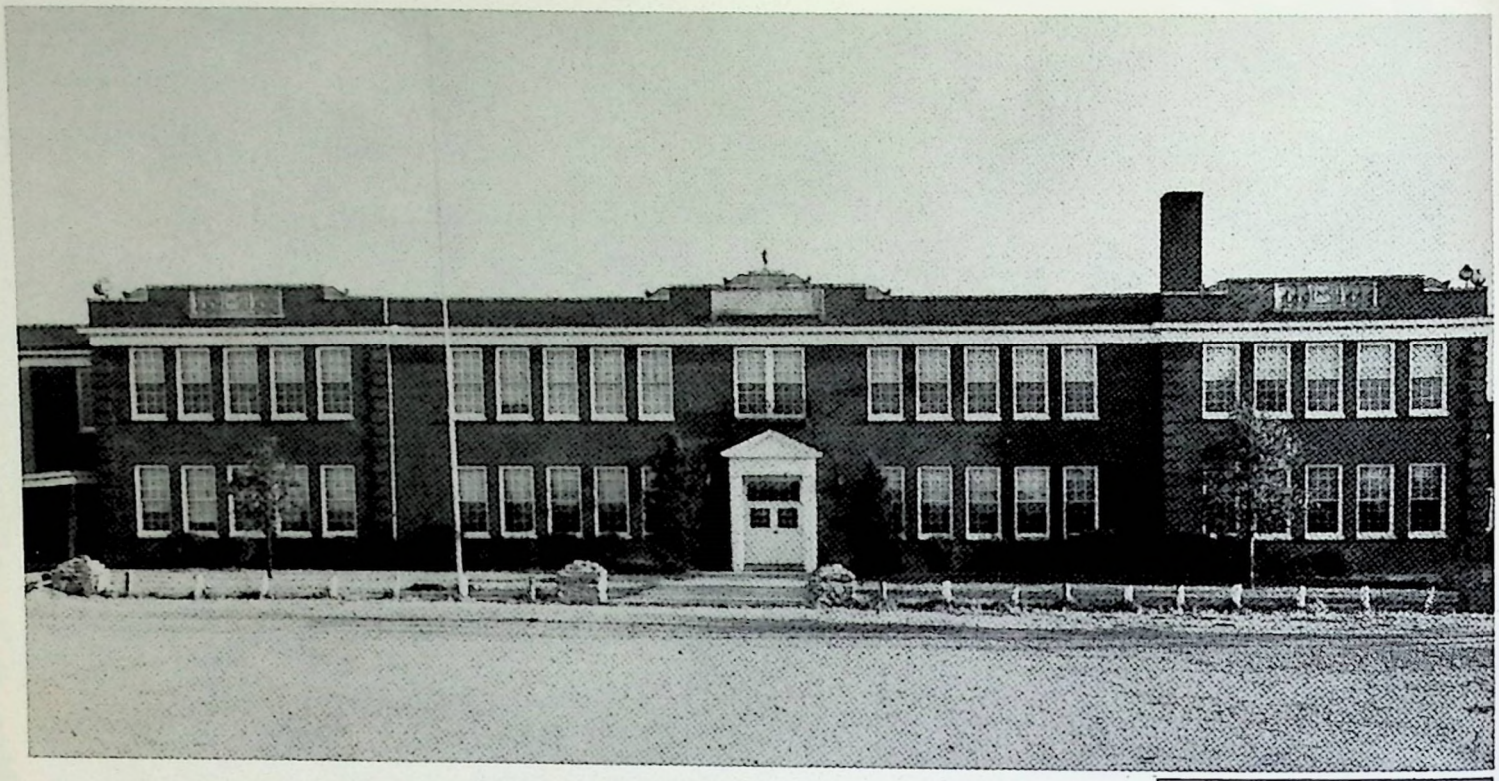

BALD KNOB ELEMENTARY SCHOOL

CARL ISON, Principal

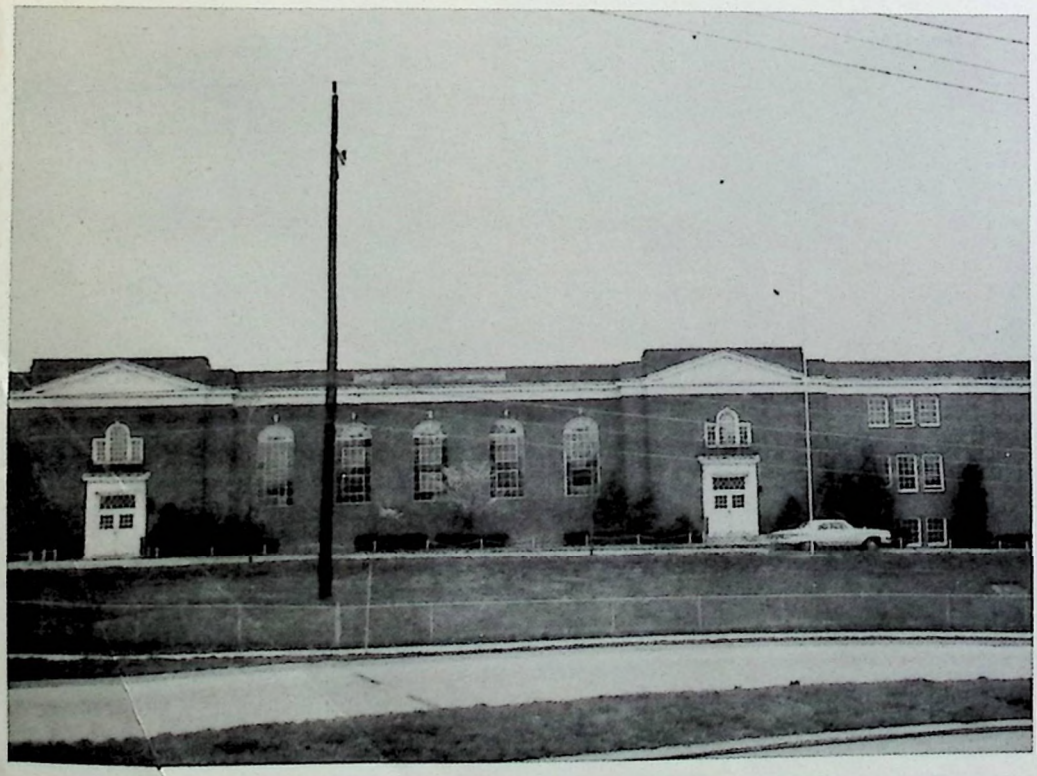

ELKHORN ELEMENTARY SCHOOL

ROBERT HOAGLAND,
Principal

FRANKLIN COUNTY
ENTARY SCHOOLS

BRIDGEPORT
ELEMENTARY SCHOOL

WILLIAM LANCASTER, Principal
Picture Not Available

PEAKS MILL
ELEMENTARY SCHOOL

WILLIAM MARSHALL, Principal
Picture Not Available

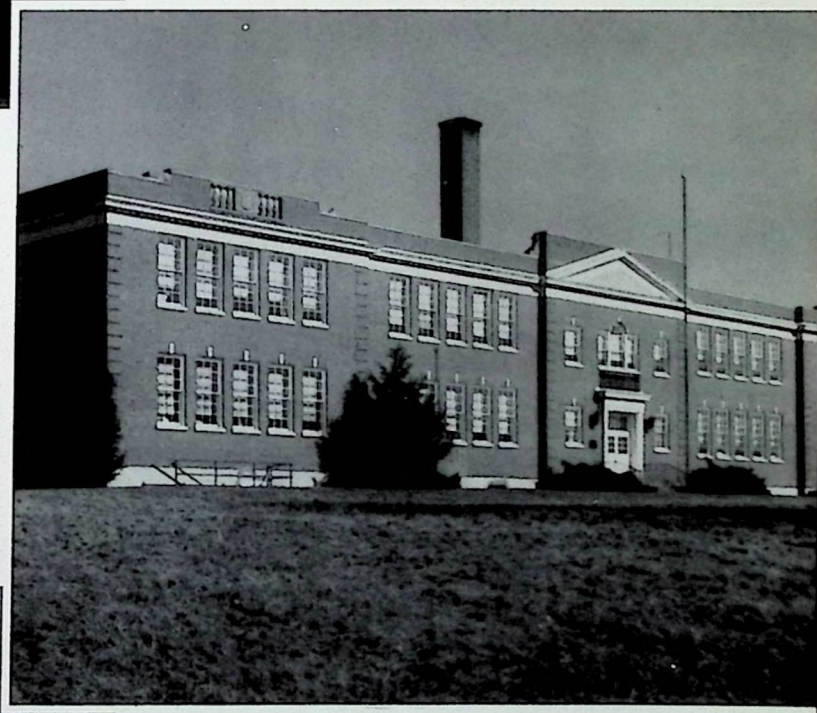

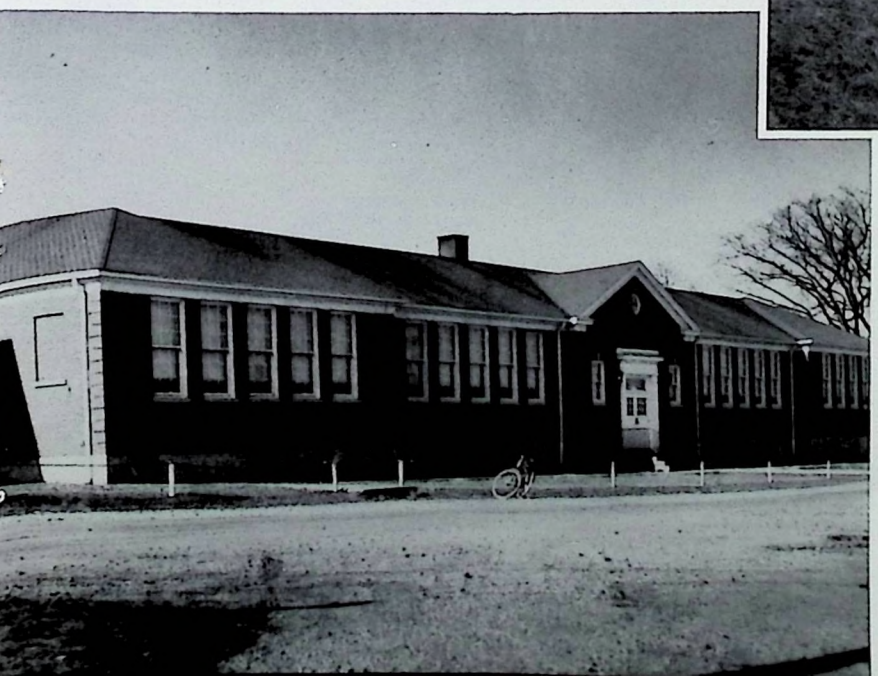

THORNHILL
ELEMENTARY SCHOOL

CLYDE HUNSAKER, Principal

AT THE FLORAL CLOCK

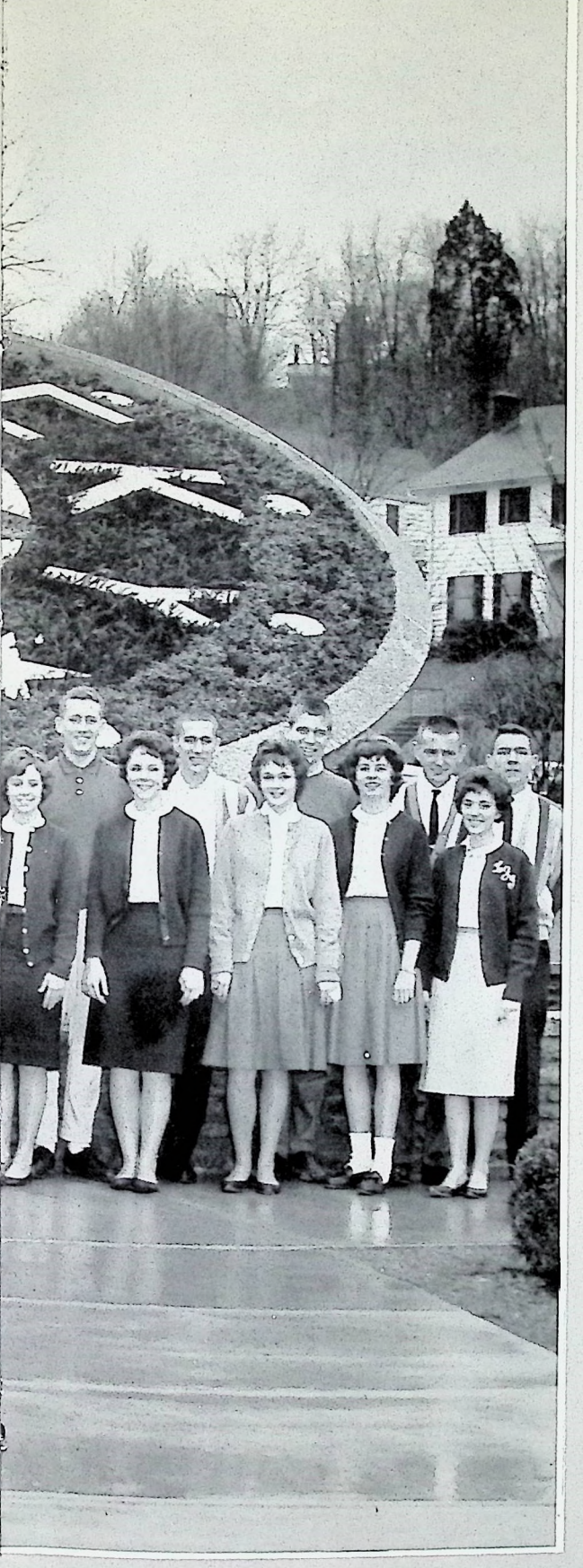

ORGANIZATIONS

"All men seek the society of those who think and act somewhat like themselves."

COBBETT

BETA

SENIORS
Sharon Armstrong
Charlotte Arnall
Brenda Barber
Jim Carigan
Tommy Cook
Karl Cooper
Gary Ferguson
Ron Gordon
Nancy Kavanaugh
Lowell McCourt
Linda Mitchell
Charlotte Nelson
Ann Pacey
Pat Parr
Anne Quarles
Betty Redding
Frances Rice
Pat Rice
Sandy Smith
Margaret Stokes
Kaye Thompson
Bonnie Tincher Wise
Gayle Watkins

JUNIORS
Lou Ella Blackburn
Jan Burleson
Ann Chism
Donna Clark
Phyllis Cox
Roger Crittenden
Larry Eblen
John Faulkenberry
David Figg
Danny Garland
Karen Garthe
Mack Honaker
Carole Hulette
Larry Hurn
Libby Jones
Robert Kelly
Mike McBrayer
Gene Metts
Brenda Parker
Darla Schulze
Rebecca Shyrock
Sharon Tillett
Gary True
Carole Wainscott
Judy Walpert

Ducamus Aliis Serviendo

Let Us Lead By Serving Others

BETA CLUB SONG

The Beta Club's for leadership,
For loyalty and truth;
The Beta Club's for fellowship
A guide and help to youth.

So here's to Beta's fellowship,
To courage and the right;
And here's to Beta's leadership,
A beacon in the night.

OUR SPONSORS

MRS. COLVIN

MISS McCOY

CLUB

CONVENTION TIME
LOUISVILLE, KY.

Before returning home Betas pause for a Sunday School lesson.

Betas await the cue to dig in.

Betas enjoy the Saturday night banquet.

Our two lovely sponsors receive orchids for the banquet.

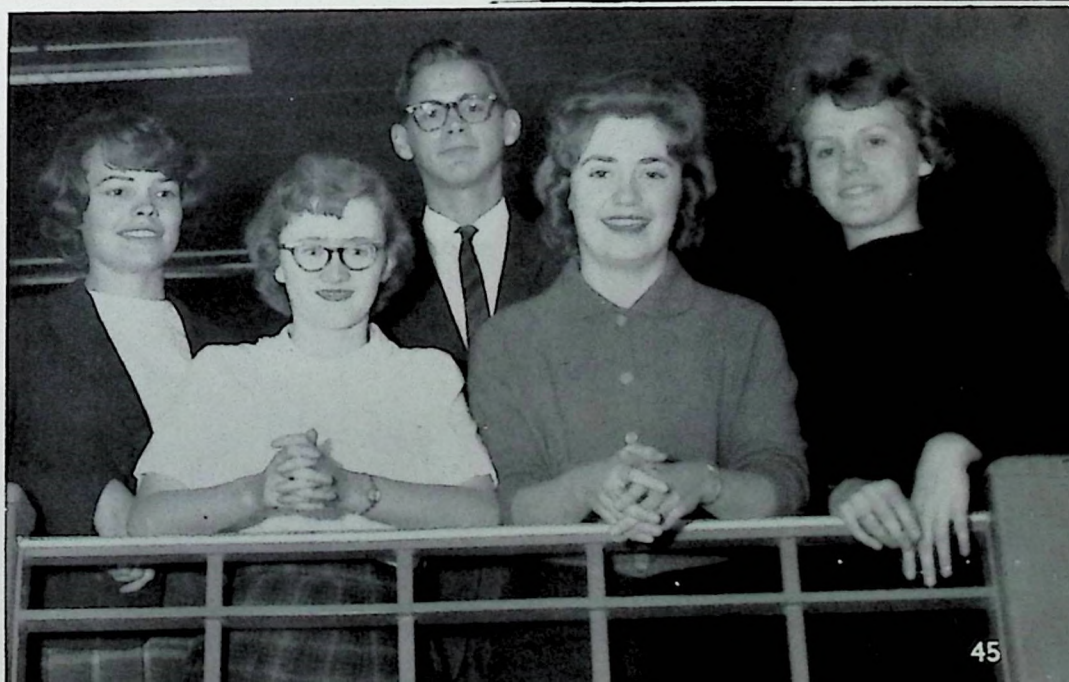

Gary Ferguson—*President*
Sharon Armstrong—*Vice President*
Sandra Smith—*Secretary*
Charlotte Arnall—*Treasurer*
Ann Pacey—*Reporter*

FUTURE BUSINESS LEADERS OF AMERICA

FIRST ROW: Mr. L. Bruce, P. Parr, S. Napier, D. Clark, J. Owens, P. Gill, Mrs. L. Hulette, W. Comley, S. Harley, E. Redden, S. Collins, N. Coffman, Mrs. M. Moore. SECOND ROW: Mr. M. Young, P. Bryan, D. Wood, B. Maddox, N. Cardwell, M. Peffer, J. Brown, B. McDonald, W. Sanderson, S. Nichols, A. Otten, M. Nichols, Miss J. Clark. THIRD ROW: L. Noel, M. Goin, J. Clark, S. Olds, P. Rice, F. Duvall, S. Hurt, J. Wilkerson, S. Bowman, B. Lowery, N. Penn, B. Jackson. FOURTH ROW: D. Smith, M. Thurman, F. Duvall, C. Gunther, J. Ford, J. Blankenship, B. Wise, J. Miller, V. Banta, H. Suter, P. McDonald, J. Luttrell, D. Shultz. FIFTH ROW: J. Harrod, J. Sorg, P. Black, A. Smith, D. Church, E. Pulliam, N. Carrington, C. James, M. Lancaster, S. Grider, B. Barber, L. Gatewood, S. Cleveland, M. Stokes. SIXTH ROW: C. Poynter, S. Blackburn, J. Quire, P. Stewart, E. Rogers, A. Owens, P. Shelton, G. Watkins, J. Metts, M. Green, J. Lowrence, S. Smith, L. Nichols, M. Smoot, S. Allison. SEVENTH ROW: C. Arnold, L. Thurman, S. Armstrong, E. Solomon, G. Koellein, M. Jordan, S. Rach, J. Baker, G. Anderson, C. Barnett, L. Hart, C. Wainscott, B. Polsgrove, P. Carigan, P. Stone, L. Mitchell. EIGHTH ROW: M. Roberts, J. Greenlief, K. Driskell, F. Nelson, D. Lee, W. Courtney, B. Jones, J. Lewis, D. Richardson, J. McManis, J. Clark, D. Blackwell, T. Karsner, L. Stivers, R. Brooks, B. McDonald, C. Roach.

SERVICE EDUCATION PROGRESS

UNITED BUSINESS EDUCATION ASSOCIATION
A Department of the National Education Association

FBLA
FUTURE BUSINESS LEADERS AMERICA ©

FBLA OFFICERS:

Marcie Thurman, *President*
Glenda Anderson, *Vice President*
Joan Sorg, *Secretary*
David Lee, *Treasurer*
Sharon Armstrong, *Reporter*

FUTURE ENGINEERS

The Future Engineers Club is composed of mathematics and science students who are interested in entering the field of engineering. It is sponsored by the Capital Chapter of the Kentucky Society of Professional Engineers.

ROW 1: Mrs. Smith, Sponsor, Gene Toole, Lowell McCourt, Chuck Sallee, Jim Flynn, Clyde Reynolds, Ronnie Taylor, Tony Morris. ROW 2: Mike McBrayer, Charles Milton, Mel Hubbard, Ray Welsh, Kenneth Crook, Jackie Washburn, Danny Inman. ROW 3: Gary Dailey, Edmond Blackburn, Len Wilson, David Figg, Bill Echstenkamper, Sam Swain, Ron Gordon.

OFFICERS

David Figg—*President*
Jim Carigan—*Vice President*
Lowell McCourt—*Secretary*
Chuck Sallee—*Treasurer*
Ron Gordon—*Program Chairman*

FUTURE HOMEMAKERS

OFFICERS

BOTTOM, Left to Right: Jean Aldridge, Secretary; Judy Wiley, Song Leader; Marcella Wiley, 2nd Vice President; Rebecca Shyrock, 1st Vice President; Juanita Adams, Reporter. TOP ROW, Left to Right: Margaret Karsner, Parliamentarian; Rose Ann Stevens, As. Historian; Mary Duvall, Historian; Ann Chism, President; Wanda Hamrick, Recreation Leader; Sharon Tipton, Treasurer.

ACTIVITIES

PURPOSES

1. To promote a growing appreciation of the joys and satisfactions of home making. Degree Work.
2. To emphasize the importance of worthy home membership. Home Projects
3. To encourage democracy in home and community life. Favors for hospital, caroling.
4. To work for good home and family life for all. A family chili supper.
5. To promote International goodwill. U. N. Day Program, entertained a foreign speaker.
6. To foster the development of creative leadership in home and community life. Civil Defense, Thanksgiving baskets.
7. To provide wholesome individual and group recreation. Skating party, Hobo party, Valentine party, Decorated Christmas tree for school, Swimming party.
8. To further interest in home economics. Exhibits, radio talks, talks to 8th grades in the county.

F.H.A. MEMBERS

F.H.A. MEMBERS 1961-62

Junita Adams
Jean Aldridge
Joy Armstrong
Charlotte Arnall
Linda Arnette
Elaine Barricklow
Kathy Berry
Sandra Bell
Lillie Blankenship
Glenna Bolling
Donna Brawner
Martha Bright
Susan Burch
Sharon Burgin
Barbara Burke
Betty Burke
Janet Cardwell
Juanita Carpenter
Kela Cheser
Nancy Carrington
Ann Chism
Yvonne Chism
Sandra Cinnamon
Charlotte Clark
Connie Clark
Donnia Clark
Marilyn Clark
Carolyn Collins
Linda Colston
Barbara Dawson
Joyce Donovan
Jean Driskell
Jane Dunn
Sandra Dunnigan
Susan Duvall
Ossilyn Ellis
Linda Elswick
Brenda Ethington
Sherry Fint
Donna Flynn
Mary Bell Flynn
Phyllis Fowler
Jane Gatewood
Brenda Gordon
Lelana Graves
Linda Green
Mary Todd Green
Ruth Green
Jeanne Greene
Linda Gunther
Faye Hamilton
Wanda Hamrick
Linda Hardin
Shirley Harley
Charlotte Harrod
Sandra Heaton
Carole E. Hullette
Carole R. Hullette
Faye Humphrey
Linda Jackson
Phyllis Jackson
Charlotte James
Elizabeth Johnson
Libby Jones
Sandra Jones
Margaret Karsner
Dianne Keller
Gayle Koellein
Judy Lacy
Rose Mary Lewis
Barbara Lowery
Jill Luttrell
Lenice Lyons
Jenny McConnel
Lillian McDonald
Pauletta Mays
Virginia Metts
Margaret Miller
Ann Mitchell
Dorthy Mitchell
Linda Mitchell
Pam Mitchell
Suzanne Moreland
Marcella Moore
Sharon Moore
Virginia Moore
Kathy Murphy
Brenda New
Lucy Nichols
Rose O'Nan
Tereasa Owens
Marilyn Parrish
Mary Payne
Ann Quarles
Joyce Reeves
Mary Helen Rodgers
Eardene Scott
Barbara Searcy
Brenda Searcy
Patty Shannon
Rebecca Shryock
Kandis Singleton
Linda Smith
Nola Smith
Rose Ann Stevens
Wilma Stockton
Brenda Suddeth
Pamela Sudduth
Pat Tate
Susan Teas
Pamela Tillett
Sharon Tipton
Judy Thompson
Linda Tracey
Barbara Webber
Bobbie Sue Wingate
Judy Wiley
Marcella Wiley
Joy Williams

FUTURE FARMERS

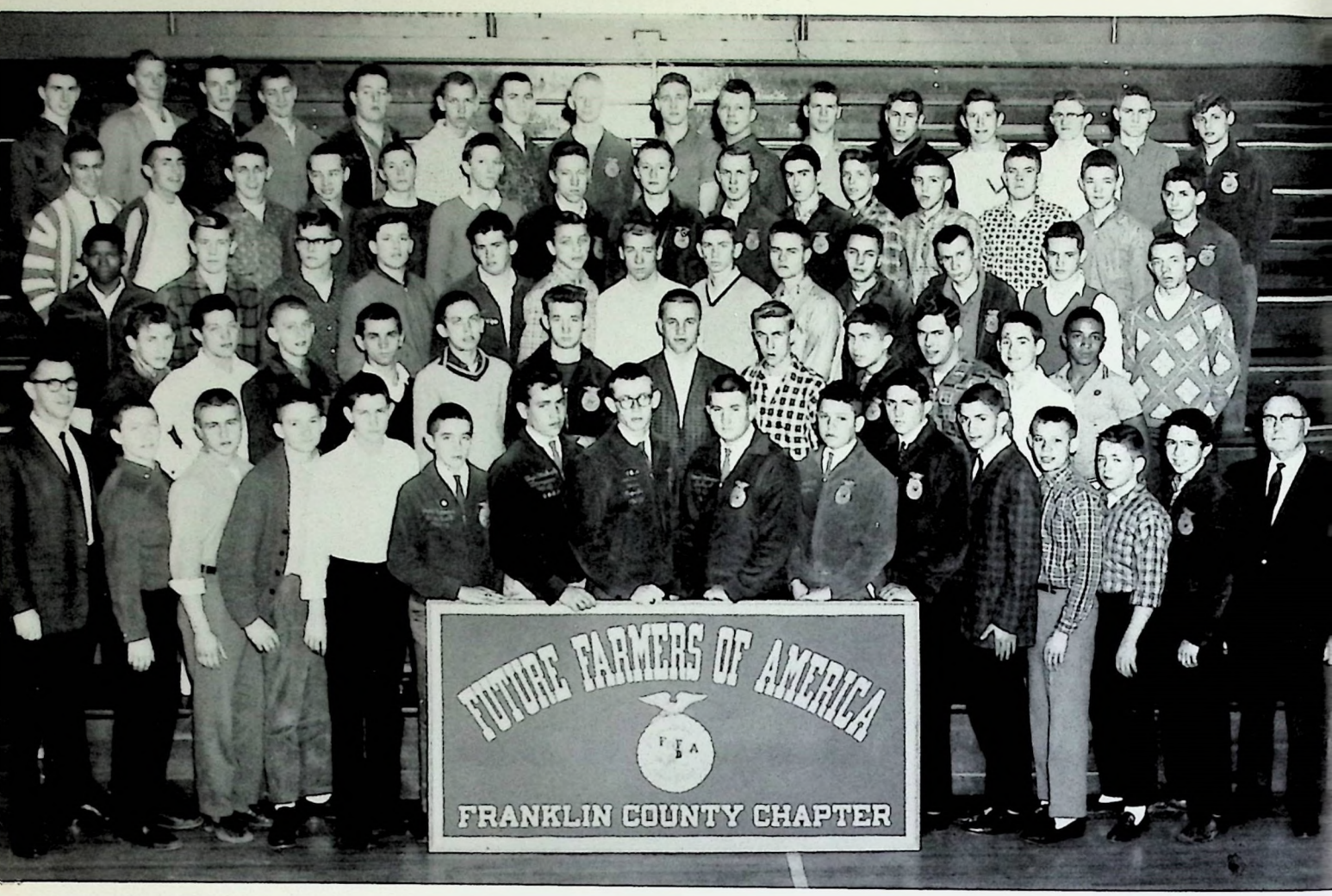

ROW 1: Ronnie Adams—*President*
Larry Smith—*Asst. Vice Pres.*
Glen Wentworth—*Treasurer*
Joe Bill Mefford—*Secretary*
ROW 2: D. H. Bolling—*Advisor*
Ronnie Monroe—*Sentinel*
Melvin Chism—*Reporter*

OF AMERICA

Tobacco Grading Demonstration

Frank Brown with State Fair tobacco

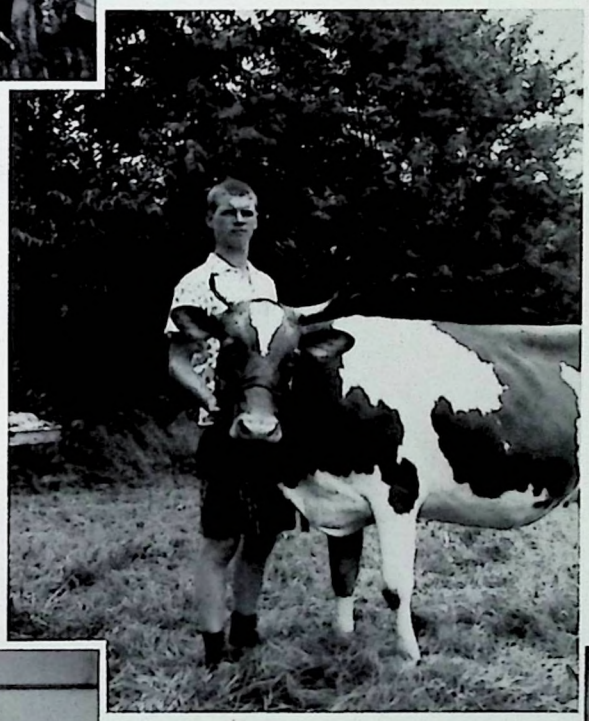

Aaron Cardwell and Grand Champion Dairy Cow at Youth Fair.

Tommy Karsner—FFA King Crowned at the FHA-FFA Sweetheart Party.

John Welch with First Place Hay at State Fair

FUTURE TEACHERS OF AMERICA

MEMBERS

Charles Barrett
Marilyn Barrett
Ann Bates
Larry Beasley
Lou Ella Blackburn
Glenna Bolling
Donna Brawner
Ann Brown
Susan Burch
Diane Campbell
Ann Chism
Tommy Cook
Donna Dearborn
Dana Diedrich
Joyce Donovan
Gary Ferguson
Wanda Giles
Brenda Gordon
Melinda Graves
Linda Hammond
Tommy Hearn
Marilyn Holt
Ward Hemlepp

MEMBERS

Dianne Hubbard
Elizabeth Johnson
Peggy Kuykendall
Janeth Leathers
Anne Marlowe
Jamie Mitchell
Pam Mitchell
Gary Moberly
Nancy Moore
Sondra Moore
Ann Pacey
Pat Parr
Johanna Parrent
Susan Robbins
Jackie Roberts
Lucy Pat Rodman
Barbara Shelton
Nancy Stigers
Margaret Stokes
Gene Toole
Sue Underwood
Gayle Watkins

Sponsors: Miss Dorothy Poff and Mrs. Robert Payne

Officers: Gayle Watkins, *President*
Margaret Stokes, *Vice President*
Ann Pacey, *Secretary*
Pat Parr, *Treasurer*

KEY CLUB

ROLL

SENIORS: Frank Brown, Karl Cooper, Jim Easterly, Ron Gordon, Ron Killen, Gene Kyle, Lowell McCourt, Hugh Mobley, Bobby Ragland, Gayle Smith. JUNIORS: Billy Bryan, Roy Bondurant, Jan Burleson, Roger Crittendon, David Figg, Danny Garland, Bill Stone, Gary True, Benny Watkins, Jimmy Works. SOPHOMORES: Steve Bolton, Jerry Brumback, Butch Hockensmith, Mel Hubbard, Bill Lindsay, Tommy Hoehner.

KEY CLUB BOARD

Left to Right: Jan Burleson, Lowell McCourt, Billy Bryan, Bill Lindsay, Hugh Mobley, Benny Watkins, Jim Easterly, Frank Brown.

LATIN CLUB

OFFICERS

Consuls—Tommy Cook
Betty Redding
Scribe—Ann Pacey
Treasurer—Charlotte Arnall
Reporter—Gayle Watkins
Sergeant at Arms—Larry Eblen

ROW 1: Karen Garthe, Jean Aldridge, Gary Bale, Ann Pacey, Peggy Clements, Janeth Leathers, Mira Eaves. ROW 2: Jackie Roberts, Mary Duvall, Brenda Searcy, Sharon Patrick, Verona Clark, Charlotte Meece, Laura Thompson, Linda Hammond. ROW 3: Linda Ison, Missy Graves, Marilyn Barrett, Jane Buntain, Mary Brown, Dianna Hubbard, Magdaline Shauntee. ROW 4: Margaret Stokes, Ann Chism, Charlotte Arnall, Bonnie Wise, Linda Gatewood, Charles Barrett, Charles Turner. ROW 5: Brenda Parker, Jenny McConnell, Larry Beasley, Gary Turner, Billy Davies, Eddie Watkins, Scottie Kays. ROW 6: Judy Walpert, Rebecca Shyrock, Mary A. Payne, Sherry Fint, Patty Shannon, Charlotte Nelson, Gayle Watkins, Pat Parr. ROW 7: Jan Arnold, Marilyn Holt, Pam Mitchell, Barbara Searcy, Johnny Falkenberry, Ron Gordon, Lowell McCourt. ROW 8: Peggy Kuykendall, Ann Marlowe, David Figg, Billy Bryan, Larry Eblen, Betty Redding. ROW 9: Linda Martin, Carol Hulette, Ann Switzer, Sharon Armstrong, Tommy Cook.

Sponsor: Mrs. Ann Payne

L. Eblen, A. Pacey, C. Arnall, G. Watkins, B. Redding, T. Cook

JUNIOR CLASSICAL LEAGUE

ROW 1: Ann Pacey, Marilyn Barrett, Pat Parr, Linda Gatewood, Mary Rodgers, Melinda Graves, Mrs. Payne, Dianna Hubbard, Mary Evelyn Brown, Sharon Tipton, Brenda Cox, Ann Wendell Hockensmith, Suzette Arnold, Peggy Clements. ROW 2: Charlotte Arnall, Jane Buntain, Faye Sudduth, Jimmy Miller, Robert Barber, Lowell McCourt, Eddie Gatewood, Wayne Watson, Tommy Hoehner, Gene Toole, Charles Barrett, Margaret Stokes, Ruth Galbraith, Patty Roberts. ROW 3: Charles Riddell, Kenneth Hockensmith, Danny Jackson, Sharon Patrick, Brenda Parker, Judy Comley, Sue Underwood, Ruth Johnson, Suzanne Norrell, Barbara Shelton, Glenna Bolling, Jackie Roberts, Gerald Brumback, Eddie Logan, Leon Joyner. ROW 4: Rebecca Shyrock, Bobbie Wingate, Betty Hunter, Betty Polsgrove, Brenda Searcy, Teressa Owens, Gayle Watkins, Charlotte Nelson, Sharon Armstrong, Linda Woolums, Bonnie Wise, Nancy Moore, Betty Redding, Judy Walpert, Carol Hulette, Marcella Wiley. ROW 5: Jack Tharpe, Robert Kelley, Jerry Ragland, Mary Susan Duvall, Patsy Ragland, Marshall Thompson, John Faulkenberry, Larry Eblen, Tommy Cook, Ron Gordon, David Figg, Billy Buris, Sandra Jones, Danny Inman, Jackie Washburn, Billy Bryan, Terry Weddle.

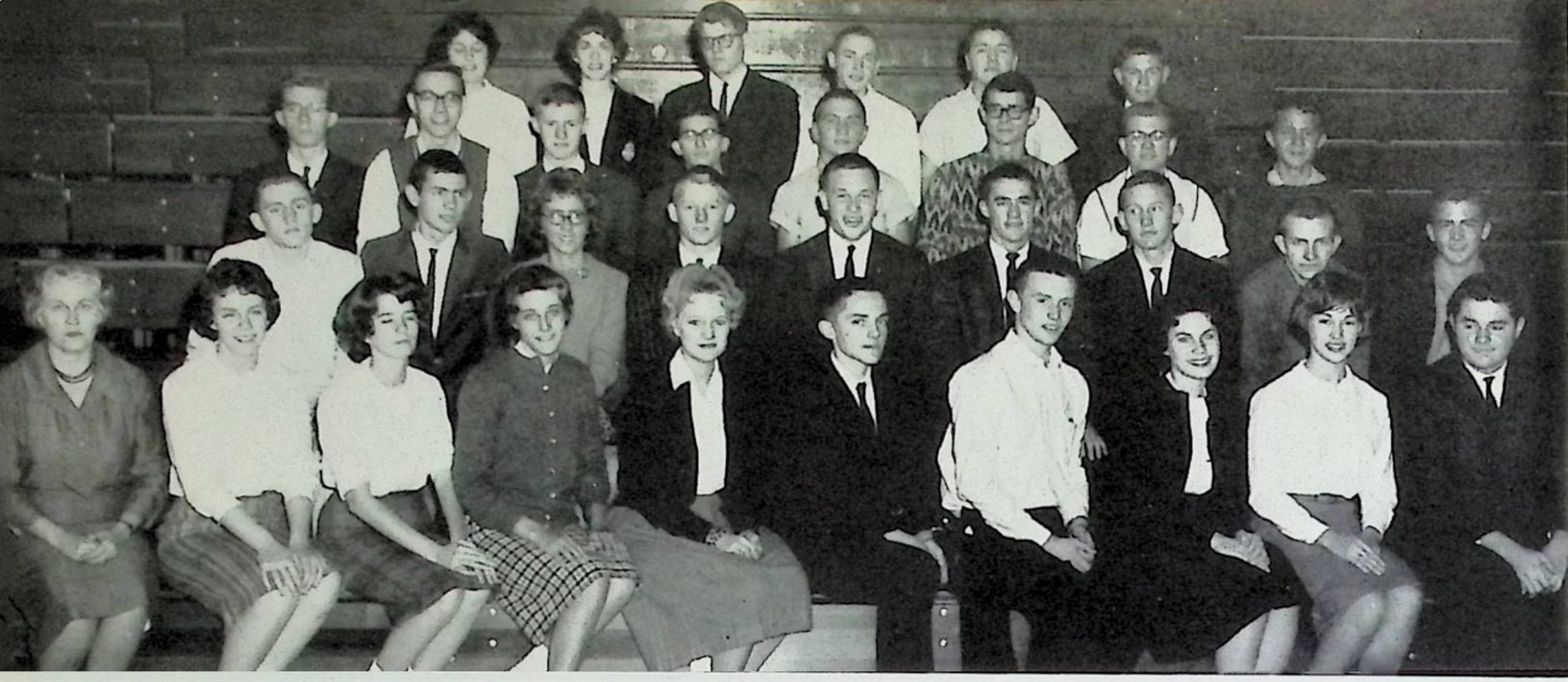

ROW 1: Mrs. Elizabeth Hutchinson, Susan Nooe, Charlotte Nelson, Terry Weddle, Jackie Roberts, Jack Washburn, Billy Bryan, Brenda Parker, Karen Garthe, John Faulkenberry. ROW 2: Jim Easterly, Gene Kyle, Carole Hulette, Mike McBrayer, David Figg, Danny Garland, Larry Eblen, Lynn Wilson, Marshall Thompson. ROW 3: Karl Cooper, Ron Gordon, Roger Crittenden, Jan Burleson, Charles White, Jim Carigan, Leon Joyner, Charles Barrett. ROW 4: Anne Wesley Switzer, Kaye Thompson, Tommy Cook, Lowell McCourt, Chuck Sallee, Robert Kelly.

MU ALPHA THETA

OFFICERS

Tommy Cook—*President*
Ron Gordon—*Vice President*
Billy Bryan—*Librarian*
Susan Nooe—*Corresponding Sec.*
Brenda Parker—*Librarian*
Anne W. Switzer—*Treasurer*
Karen Garthe—*Recording Sec.*

FCHS PEP CLUB
OR
"THE SPARKPLUGS"

PURPOSE

The purpose of the Pep Club is to promote school spirit.

PROJECTS

1. Decorate playing area for games with school colors of both teams.
2. Serve cokes to cheerleaders at half-time.
3. Serve athletes refreshments after practice and games.
4. Serve as host for other Pep Clubs at Mid-State Tournament.
5. Play Homecoming Parade and half-time ceremonies at the Homecoming game.
6. Plan and hold pep rallies.
7. Sponsor the annual Sadie Hawkins Dance.
8. Assist at banquets honoring athletes.

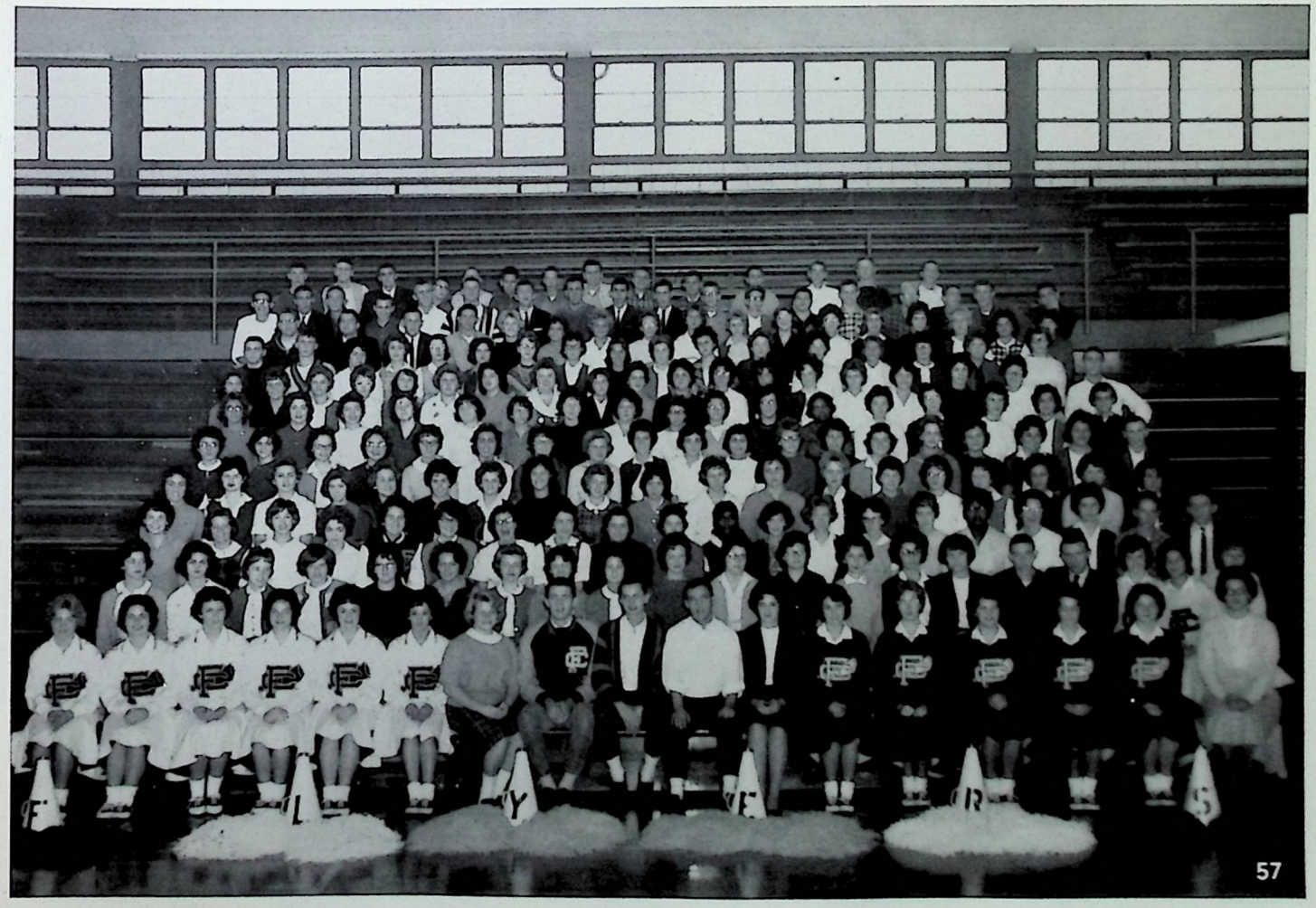

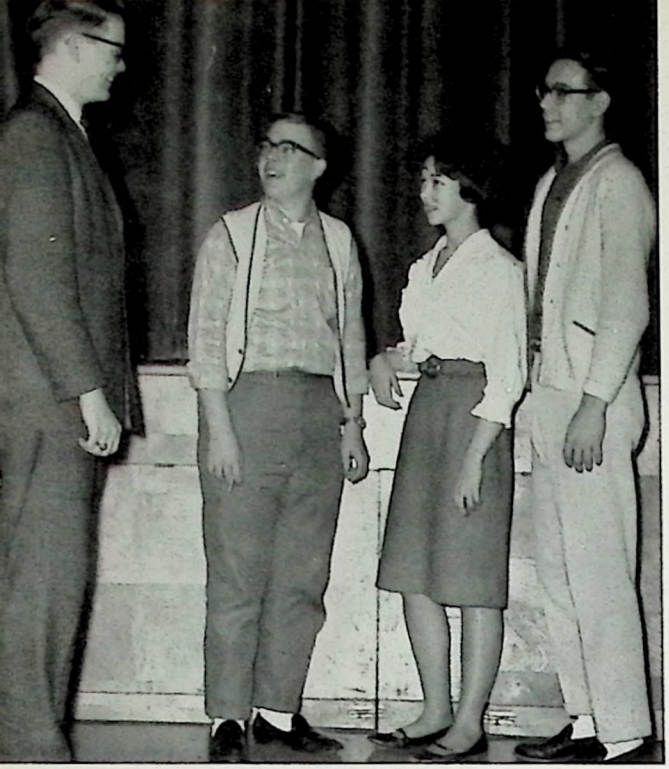

SCIENCE CLUB

OFFICERS

President—Tommy Cook
Vice President—Ron Gordon
Secretary—Karen Garthe
Treasurer—Leon Joyner
Reporter—E. C. Garthe—Not Pictured

The Science Club endeavors to interest worthwhile students throughout the county in science projects by annually sponsoring a Science Fair.

ROW 1: Mrs. Mildred Berry, Candace Johnson, Nancy Gum, Patty Tuttle, Joyce Berger, Karen Gathe, Tom Perdew, Mrs. Alice Strange. ROW 2: Charles Barrett, Harrison Cheek, Julie True, Charles Updike, Janice Webb, Nancy Bell, Wayne Marshall. ROW 3: Freddie Goin, Leon Joyner, Tommy Brawner, Bill Lindsey, Steve Bolton, Eddie Watkins, Mack Harned. ROW 4: Penny Tharpe, Mike Robinson, Marshall Thompson, Larry Ellis, Tommy Cook, Mr. Robert Pullen, Ron Gordon, Bill Bondurant, Larry Hahn.

LIBRARY ASSISTANTS

"The true University of these days is a collection of books." *Carlyle*

"Books are keys to wisdom's treasure."

"Books are gates to lands of pleasure."

"This is man's highest end,

PROJECTIONISTS CLUB

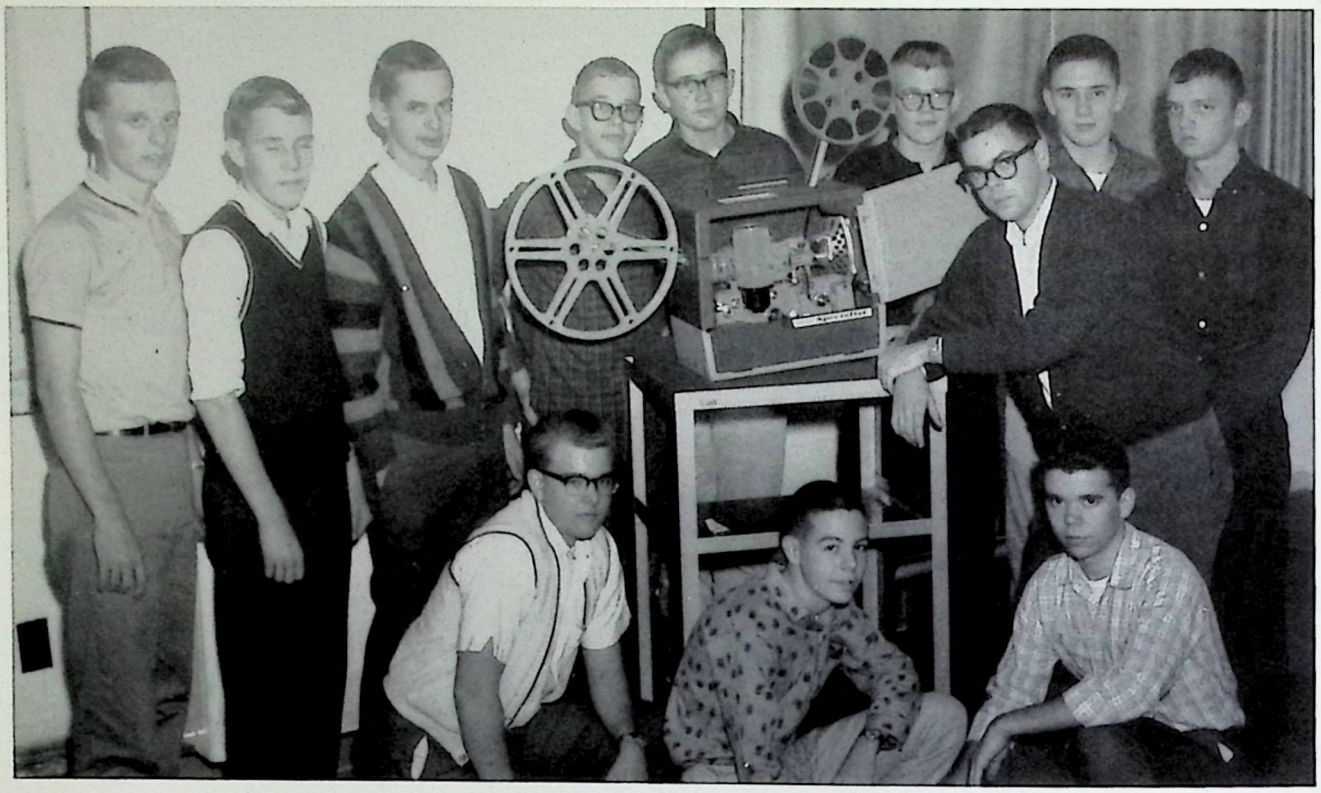

Truitt Lee, Charles Blevins, Jimmy Clark, Dan Mitchell, Robert Moore, Morris Oglesby, Mac Harned, Bruce Bemis, David True, Leon Joyner, Bobby Banks, Charles Milton.

SLACK OFFICERS

Patsy Ragland—*Secretary-Treasurer*
Gary Moberly—*Reporter*

PROJECTIONIST OFFICERS

Charles Milton—*President*
Leon Joyner—*Secretary*

Franklin County High School is a charter member of the STUDENT LIBRARIANS ASSOCIATION OF CENTRAL KENTUCKY organized on the 25th day of March, 1961. The 1962 Convention was held at Franklin County High School, April 14.

VICE CLUBS

to others' service all his powers to bend." *Sophocles*

STUDENT LIBRARY
ASSISTANTS CLUB

"The purpose of this organization shall be to promote better conditions in the Library, and to arouse and maintain an enthusiastic interest in the various phases of library work."

OFFICERS

Lelana Graves—*Publicity Chairman*
Linda Tracy—*Secretary*
Jane Gatewood—*Treasurer*
Frances Humprey—*Vice President*
Gary Moberly—*President*

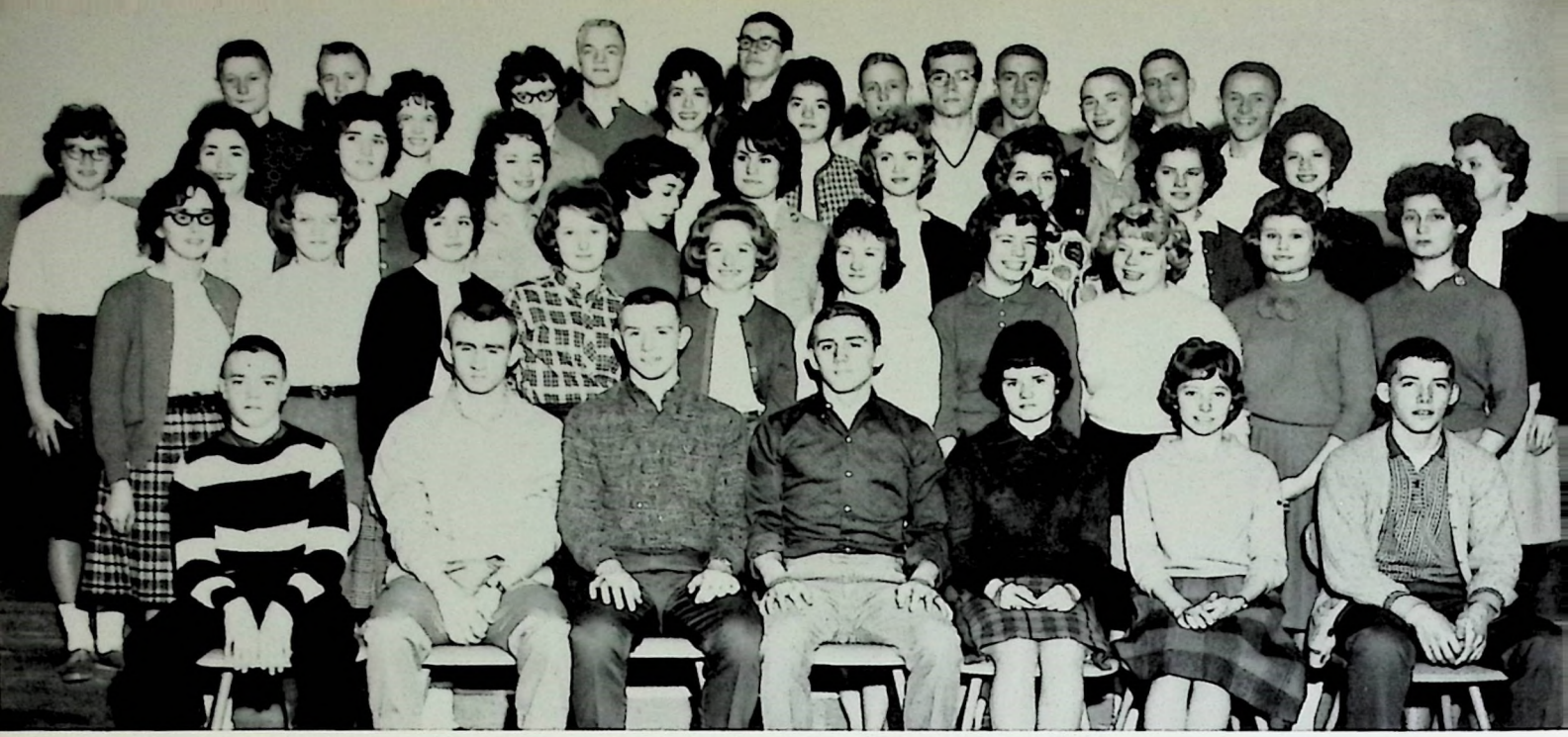

STUDENT COUNCIL

Charlotte Arnall
Ann Mason Bates
Joyce Berger
Martha Bowman
Sharon Burgin
Jimmy Carey
Diane Church
Karl Cooper
Gregory Guess
Sandra Heaton
Joe Hinds
Diana Hubbard
Mel Hubbard
Beverly Kirk
Pat Lester
Bill Lindsay
Lowell McCourt
Charlotte Meece
Pam Mitchell
Kathy Nave
Lucy Nichols
Mary Austin Payne
Sally Phipps
Dorothy Jean Richardson
Pat Salyers
Tom Salyers
Sandy Smith
Bill Stone
Louise Stone
Judith Thompson
Kaye Thompson
Marcie Thurman
Henrietta Tincher
Charles Turner
Doug Tuttle
Patty Tuttle
Carol Wainscott
Jimmy Watkins
Wayne Watson
Joy Williams

OFFICERS

Louise Switzer—*Sponsor*
Jim Easterly—*President*
Billy Bryan—*Vice President*
Mack Honaker—*Treasurer*
Ann Quarles—*Recording Secretary*
Pat Parr—*Corresponding Secretary*

Left to Right—E. V. Purnell, Jim Easterly, Louise Switzer, Governor Bert Combs, Ahna Miller, Barbara Spragens.

KENTUCKY ASSOCIATION OF STUDENT COUNCILS

Quintus Decimus Conventus

THEME

"COMBATTING COMPLACENCY"

KENTUCKY ASSOCIATION OF STUDENT COUNCILS

K.A.S.C.

SEPTEMBER 29, 1961

Franklin County High School

Frankfort, Kentucky

ASSOCIATION OFFICERS

President—James Easterly.....Franklin County High School

President Elect—Barbara Spragens.....Danville High School

Secretary—Cheryl Mullins.....duPont Manual High School

Executive Secretary—Ahna L. Miller.....Henry Clay High School

STATE-WIDE
CONVENTION
HELD AT
FRANKLIN COUNTY
HIGH SCHOOL

Our council by virtue of its office of State President served as host to 520 council members at State Convention.

"THE MEETING WILL NOW COME TO ORDER!"

SPEECH AND DRAMATICS

1ST HOUR SPEECH CLASS

The cast and backstage crew of *Arsenic and Old Lace* after their first performance.

Under the direction of Mr. Don Henson the Speech Department at F.C.H.S. has participated in many activities. The main production was *Arsenic and Old Lace,* a comedy by Joseph Kesselring.

Scenes from the first act of *Arsenic and Old Lace.*

DEBATE TEAM

The purpose of debate is to broaden one's intellectual horizon and to enrich the participant's high school life. It is hoped that through debate that one will create many memories which one will never forget.

The debate team was formed in 1958 and is still growing. The 1960-61 team was State runner-up and NFL runner-up.

Members of the Debate Team, Left to right: Leon Joyner, Karen Garthe, Brenda Parker, and Sponsor, Robert Roach.

LEADERSHIP CLUB

The officers of all the organizations in school compose the membership of the Leadership Club. The presidents of the clubs are pictured here.

Freddy Goins	*Freshman Class*
Wayne Watson	*Sophomore Class*
Billy Bryan	*Junior Class*
Lowell McCourt	*Senior Class*
Jerry McManis	*Band*
Gary Ferguson	*Beta Club*
	Co-Editor of Annual
Marcie Thurman	*FBLA*
Benny Watkins	*FC Club*
David Figg	*Future Engineers*
Ann Chism	*FHA*
Ronnie Adams	*FFA*
Gayle Watkins	*FTA*
Hugh Mobley	*Key Club*
Betty Redding	*Latin Club*
Charles Milton	*Projectionist Club*
Gary Moberly	*Library Club*
Tommy Cook	*Math Club*
	Science Club, Latin Club
Jimmy Clark	*Pep Club*
Sandy Bowman	*Spanish Club*
Jim Easterly	*Student Council*
Ann Pacey	*Newspaper Editor*
Linda Gatewood	*Co-Editor of Annual*

LOS AMIGOS

ROW 1: La senora, Thomas, Maria, Susita, Donaldo, Gerodo, Carlos, Sandita, Elena, Juana. ROW 2: Trudita, Rosa, Julia, Donita, Sandita, Tomas, Pancho, Carlos, Pancho, Richardo, Lorenzo, Pancho. ROW 3: Susita, Linda, Catalina, Karina, Carlos, Wynn, Haroldo, Marta, Patricia, Ronaldo, Carlos, Juanito. ROW 4: Edna, Sherita, Juana, Margarita, Marta, Henrequita, Julia, Patricia, Ella Ruta, Julianita, Lane, Juana. ROW 5: Donaldo, Roberto, Osilina, Sandra Anita, Juanita, Anita, Donita, Brenda, Sandra, Diego. ROW 6: Vicente, Douglas, Gerado, Eugenio, Milton, Roberto, Earl, Gerado, Haroldo, Edmundo.

SPANISH CLUB

Under the guidance of Mrs. Rosmary Weddington, educational and worthwhile projects are undertaken by the Spanish Club. Bright-eyed senores and smiling senoritas alike enjoy the many activities of this organization. Its members can well be proud of this creditable club.

Officers of the Spanish Club: Janice Smith, Historian; Flo Duvall, Secretary Sandy Bowman, President; Roger Crittenden, Vice President; Gary True, Reporter; Danny Garland, Sgt. At Arms; Ann Howard, Treasurer.

MIXED CHORUS

FRONT ROW, L. to R.: M. Nichols, J. Clark, A. Hawkins, D. Snow, D. Smith, D. Wood, A. Smith, S. Armstrong, J. Quire, L. Nichols, S. Smith, P. Shelton, L. Kirkpatrick, J. Smith, B. Redding, W. Sanderson, B. Olds, M. Goin, D. Evans. SECOND ROW, L. to R.: P. McDonald, D. Cummins, N. Stockton, M. Stokes, P. Feck, E. Barricklaw, P. Mays, S. Rach, J. Baker, E. Soloman, J. Mefford, M. Donovan, A. Smith, C. Barnett, B. McDonald, P. Jackson, J. Blankinship, J. Ford, P. Jacobs, E. James. THIRD ROW, L. to R.: S. Harper, W. Woodside, D. Allen, R. Barber, S. Kays, L. Smith, R. Courtney, D. Van Meter, H. Mobley, C. Sallee, A. Stokes, J. Downey, T. Sutton, J. Hardin, T. Morris, B. Wise, J. Dent. FOURTH ROW, L. to R.: J. Flood, B. Armstrong, M. Thompson, B. Sudduth, W. Carter, J. Fuller, J. Oliver, H. Suter, W. Courtney, S. Swain, J. Adams, S. Cammuse, R. Cable, R. Colston, R. Devers, R. Wilhoit, L. Mackey.

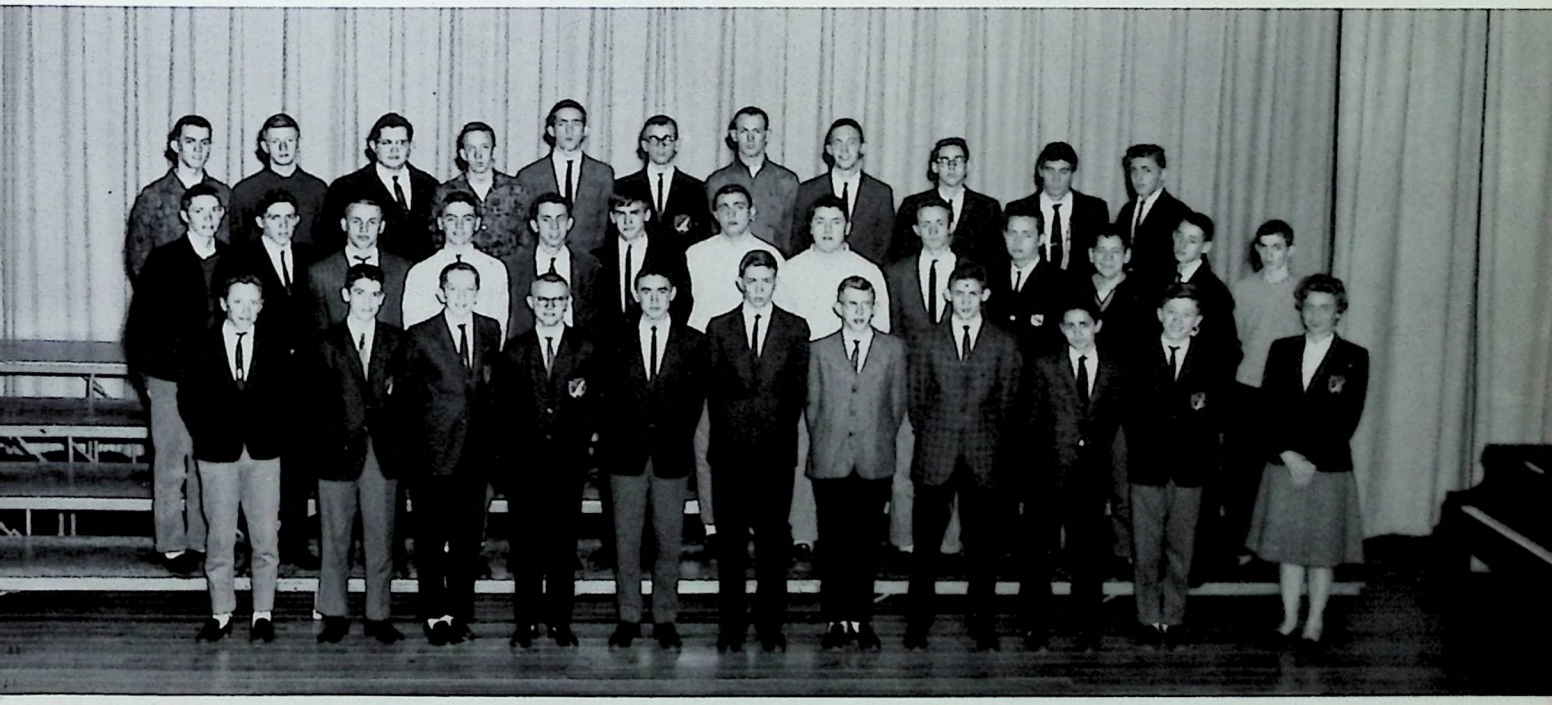

BOYS CHORUS

FRONT ROW, L. to R.: D. Allen, R. Barber, S. Kays, W. Woodside, H. Suter, J. Dent, J. Hardin, T. Sutton, S. Harper, L. Mackey, Mrs. Livingston. SECOND ROW, L. to R.: B. Armstrong, L. Smith, B. Courtney, D. Van Meter, H. Mobley, M. Thompson, J. Adams, C. Sallee, J. Downey, R. Colston, B. Wise, T. Morris, R. Wilhoit. THIRD ROW, L. to R.: B. Sudduth, W. Carter, J. Flood, J. Fuller, J. Oliver, W. Courtney, S. Cammuse, S. Swain, R. Cable, R. Devers, A. L. Stokes.

FRANKLIN CO. HIGH SCHOOL GIRLS CHORUS

FRONT ROW, L. to R.: M. Goin, D. Smith, D. Evans, A. Howard, S. Rach, J. Baker, S. Armstrong, L. Nichols, P. Shelton, J. Quire, J. Smith, B. Redding. SECOND ROW, L. to R.: J. Carpenter, P. Fowler, J. Peyton, A. Mitchell, M. Brumback, T. Newton, G. Burke, D. Quire, S. Nichols, B. Feck, C. Parker, M. Flynn, J. Lacy, P. Mitchell, J. Cardwell, C. Barnett, N. Smith, L. Florian, L. Meier, D. Richardson, L. Lewis, J. Tate, B. Brewer, P. Lewis, D. Wood, L. Sutherland, D. Reeves. THIRD ROW, L. to R.: J. Roberts, L. Hampton, M. Karsner, L. Grider, V. Moore, F. Sudduth, P. Rodgers, B. Galbraith, J. Adams, C. Harrod, W. Hamrick, B. Daniels, S. Soloman, F. Tracy, B. Shelton, B. Dawson, E. James, P. Roberts, D. Snow, J. Crawley, V. Hartman. FOURTH ROW, L. to R.: A. Newton, J. Harding, D. Wood, M. Stokes, J. Clark, A. Hawkins, M. Nichols, M. McDowell, E. Barricklaw, A. Hockensmith, P. Mays, H. Tinsley, A. Smith, L. Graves, S. Corbin, M. Donovan, B. McDonald, F. Humphries. FIFTH ROW, L. to R.: L. Toles, M. Cummins, D. Cummins, J. Ford, P. Feck, J. Brissey, P. Jackson, J. Ellis, K. Cheser, S. Ellis, J. Mefford, E. Soloman, P. Jacobs, J. Blankenship, P. Jackson.

JR. AND SR. GIRLS CHORUS

FRONT ROW, L. to R.: T. Newton, M. Goin, J. Clark, A. Hawkins, M. Nichols, M. McDowell, B. Daniels, S. Soloman, J. Quire, L. Nichols, C. Harrod, S. Smith, D. Smith, P. Roberts, D. Snow, J. Crawley, F. Humphries, V. Hartman. SECOND ROW, L. to R.: M. Flynn, D. Wood, M. Brumback, D. Evans, J. Downey, L. Toles, W. Hamrick, E. Barricklaw, P. Mays, H. Tinsley, A. Smith, S. Armstrong, P. Shelton, L. Graves, S. Corbin, M. Donovan, B. McDonald. THIRD ROW, L. to R.: M. Cummins, D. Cummins, P. Jackson, P. Feck, M. Stokes, J. Ford, S. Ellis, J. Mefford, S. Rach, E. James, E. Soloman, C. Barnett, J. Baker, J. Smith, B. Redding, P. Jacobs, J. Blankinship, P. Jackson.

5th PERIOD CHORUS

FRONT ROW, L. to R.: D. Quire, J. Roberts, L. Florian, P. Mitchell, B. Dawson, L. Meier, L. Lewis, L. Sutherland, G. Burke, Mrs. Livingston. BACK ROW, L. to R.: A. Mitchell, D. Richardson, K. Cheser, J. Cardwell, J. Thompson, L. Hampton, D. Cook, F. Tracy, J. Tate, N. Smith, B. Shelton, J. Lacy.

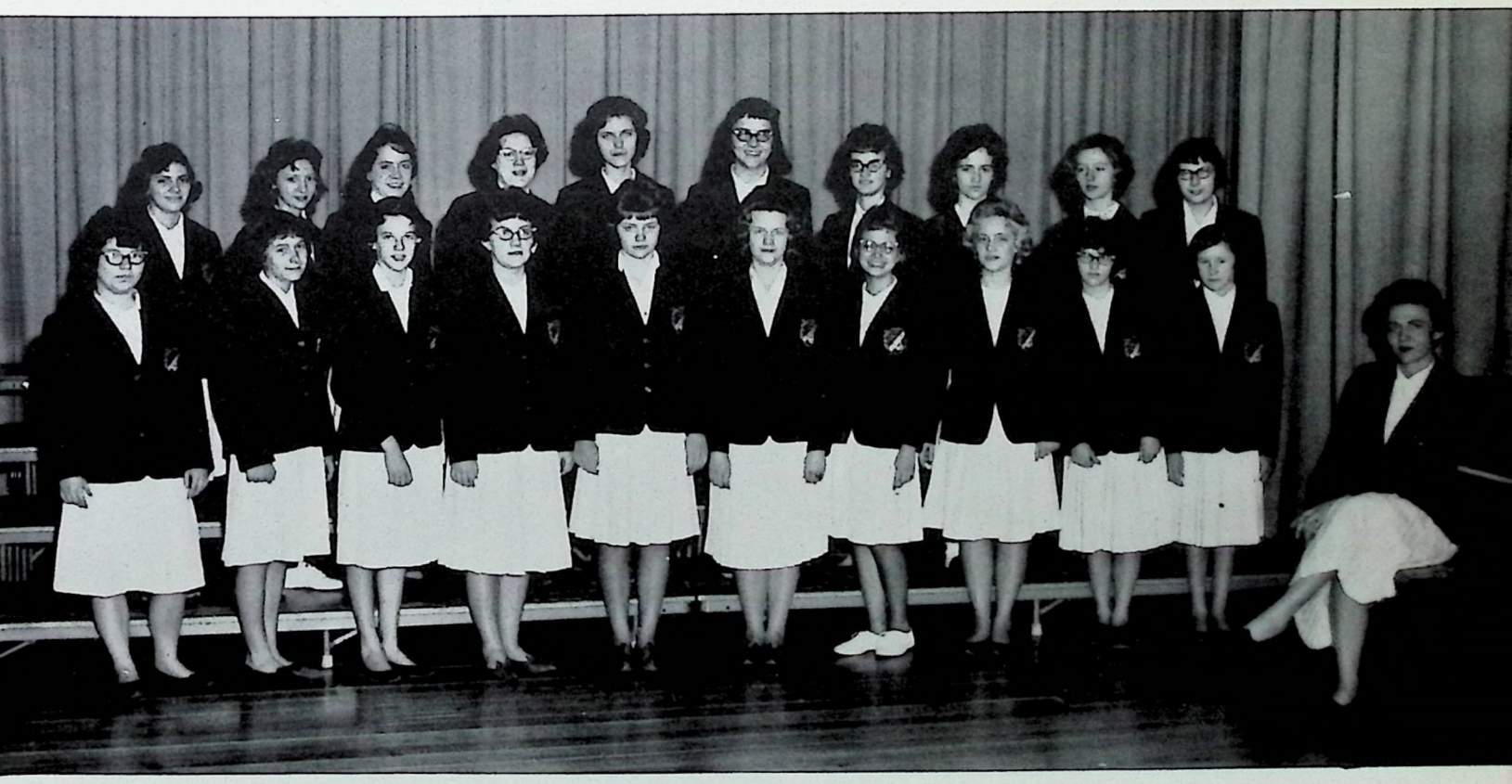

1st PERIOD CHORUS

FRONT ROW, L. to R.: J. Peyton, P. Fowler, J. Carpenter, A. Hockensmith, C. Parker, J. Brissey, S. Nichols, B. Feck, P. Lewis, B. Brewer. SECOND ROW, L. to R.: P. Rodgers, B. Galbraith, J. Adams, F. Sudduth, V. Moore, L. Grider, M. Karsner, D. Reeves, M. Wiard, D. Wood.

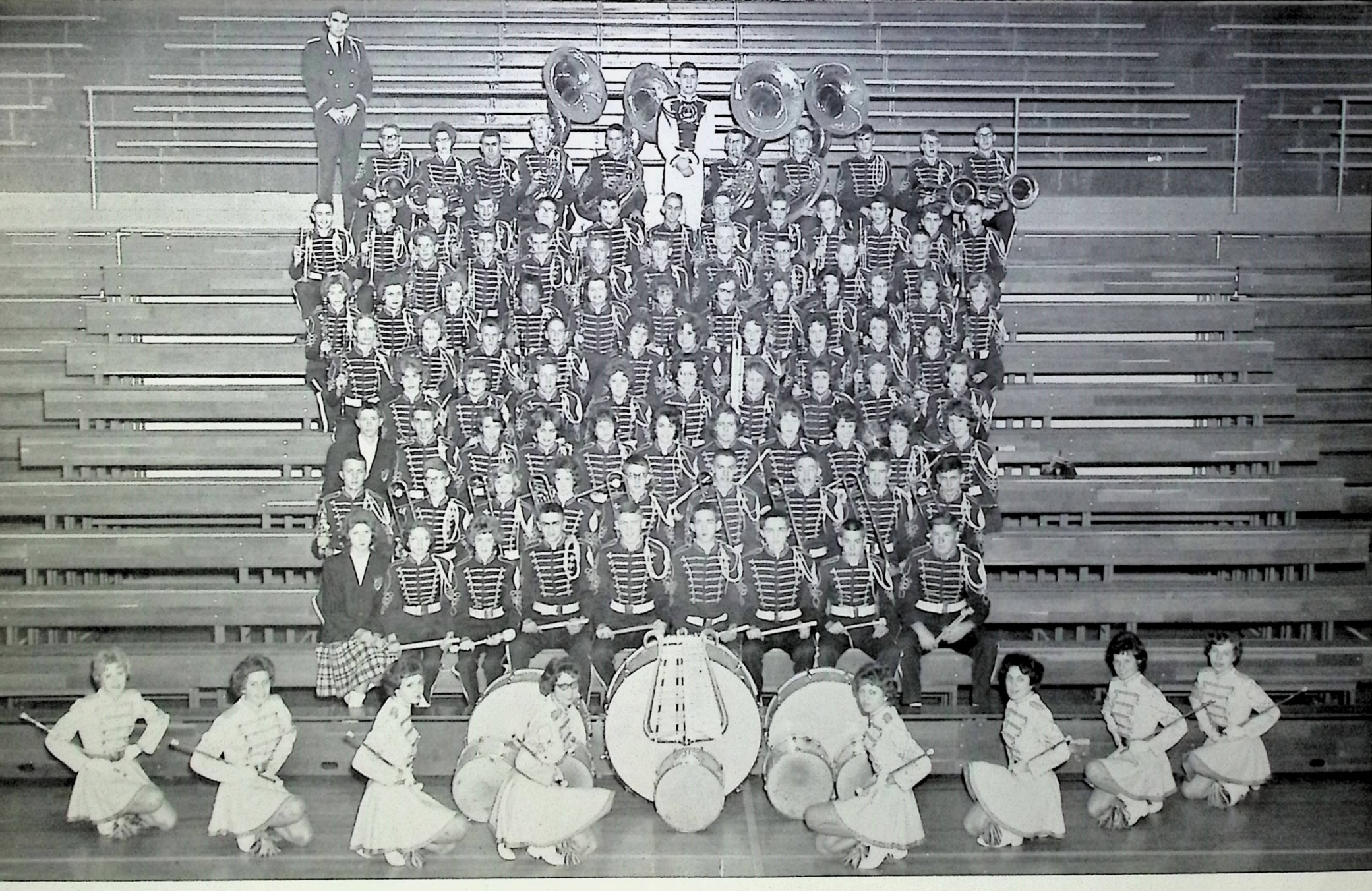

F.C.H.S. BAND

A Pride in Every Way

CADET BAND

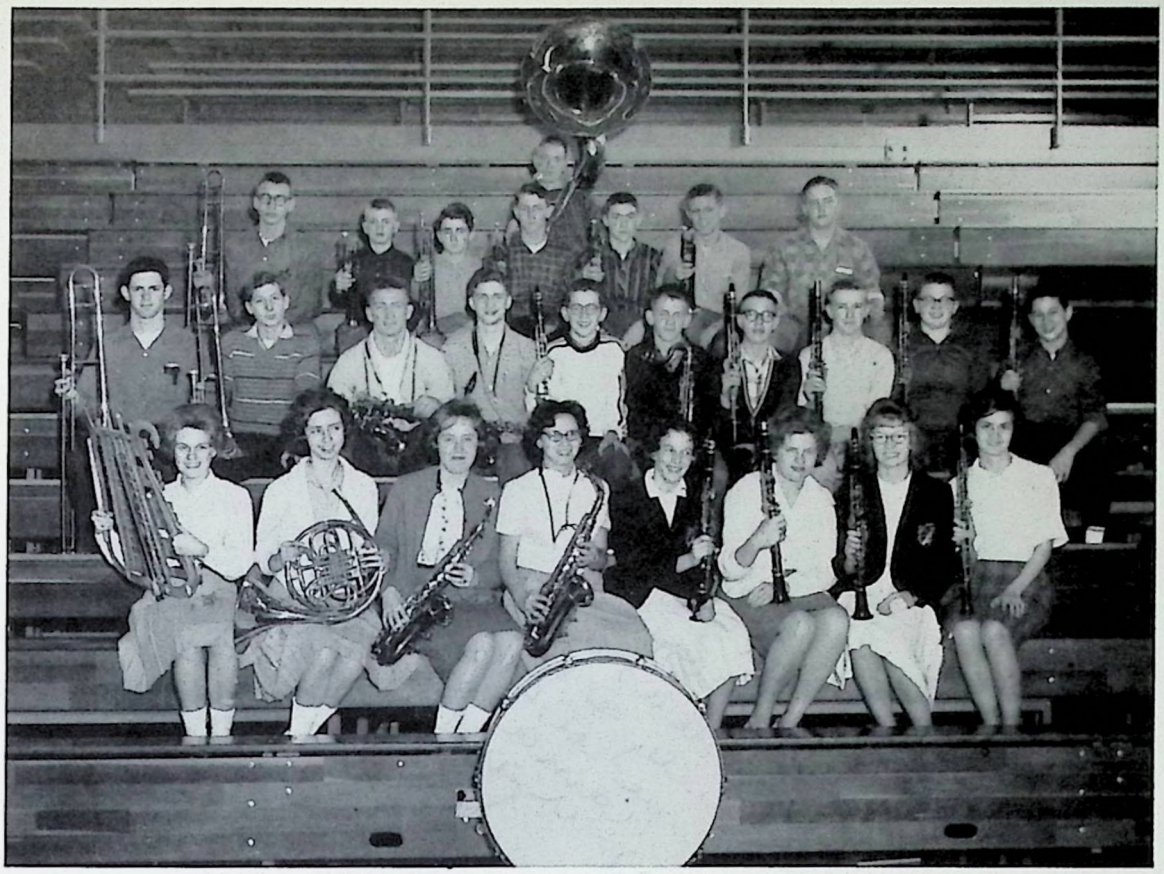

BAND OFFICERS

Tommy Hearn, Secretary-Treasurer; Anne Marlow, Representative; David Livingston, Director; Nancy Goins, Librarian; Jerry McManis, Chairman; Anne Quarles, Representative; Hugh Mobley, Librarian; Suzanne Norrell, Representative, Joan Hilton, Representative.

STEPPING HIGH

Drum Major—Doc Conway

Majorettes
Marilyn Stratton
Anne Wesley Switzer
Joan Sorg
Patty Reid
Carol Wainscott
Betty Burnette
Anne Quarles
Janet Fitzpatrick
Millie Hosley—Not Pictured

Ruth Ann
I know that you've enjoyed Geometry as much as I have you. I hope you have lots of fun and learn a lot while in High-School.
Doc Conway

F.C. CLUB

BOTTOM ROW, Left to Right: Coach Vesel, Coach Bennett, Sandy Bowman, Nancy Coffman, Martie Bowman, Susan Nooe, Brenda Parker, Hennie Tincher, Karen Akin, Coach Mrazovich, Coach Ward. SECOND ROW: David Lee, Jimmy Turpin, Jerry McManis, Kary Cooper, Billy Bryan, Tommy Karsner, Chuck Sallee, Frank Brown. THIRD ROW: Chuck Morris, John Oliver, Gayle Smith, Jim Martin, Jim Works, Ray Armstrong, Roy Bondurant. FOURTH ROW: Benny Watkins, Jim Easterly, Vachel Banta, Doug Blackwell, David Richardson, Jerry Ellis, Bobby Ragland, Stanley Kerrick. FIFTH ROW: Ron Killen, Jim Carey, Glenn Salchli, Dan Rodgers, Mack Honaker, Bruce Lee, Bob Greene, Dan Garland, Ken Shauntee.

OFFICERS:

Benny Watkins—*President*
Frank Brown—*Vice President*
Mac Honaker—*Secretary-Treasurer*
Ron Killen—*Sergeant at Arms*

The Franklin County Lettermen Club, referred to as the F.C. Club, has been newly organized this year. All boys who have earned a varsity athletic letter are eligible for membership. All girls having earned a varsity cheerleading letter are honorary members. The purpose of the club is to encourage athletes to become better citizens through character, perseverance and leadership.

THE FALCON

VOLUME NO. 1 TUESDAY, OCTOBER 24, 1961 NUMBER 1

Students Plan For Annual Homecoming Celebration

The Fourth Annual Homecoming of FCHS is scheduled for October 27 with many festivities planned," Principal Ronald Connelly said.

Leading off the day will be a parade at 2:00 p.m. At 8:00 p.m. FCHS meets Bourbon County in football. Following the game will be the Homecoming Dance in the school cafeteria. Here the Homecoming Queen will be announced.

Students will be dismissed at 2:00 p.m. to participate in the parade. They will go down the Thornhill by-pass and meet in front of the State Office Building on Holmes Street in order to set up formation.

Participants in the parade will include floats, decorated cars, official cars, the FCHS band, the players' bus, and queen candidates. Prizes will be given for the best decorated car or float.

The following Pep Club people were on the committee planning the parade: president, Jimmy Clark, committee chairman, Priscilla Black, Henrietta Tincher, Julie True, Martha Donovan, Benny Watkins, Anne W. Switzer, and Hugh Mobley.

These three girls were selected by the football players to represent Franklin County as Homecoming Queen. They are, left, Marcy Thurman, Center, Nancy Coffman, Right, Joan Sorg.

Many Clubs Elect Officers For Coming School Year

October 30 Is Day Set For Shots

Civil Defense To Hold Classes

Junior Class Decreases 13; Rest Increase

Seniors Pick McCourt For Class Leader

These are the presidents of the classes at Franklin County High School. Left to right are Freddie Coots, freshman, Wayne Watson, sophomore, Billy Bryan, junior, and Lowell McCourt, senior.

Hugh Mobley, on left, and Tommy Cook are National Scholarship semi-finalists.

Two Seniors Rank High In National Merit Scholarship

Aptitude Exams Will Be Given

Key Club Chooses New Members

This is the first publication of *The Falcon*.

As a result of the continuous efforts of the journalism class, we have a regularly published newspaper which adds much to the spirit and pride of the school.

STAFF

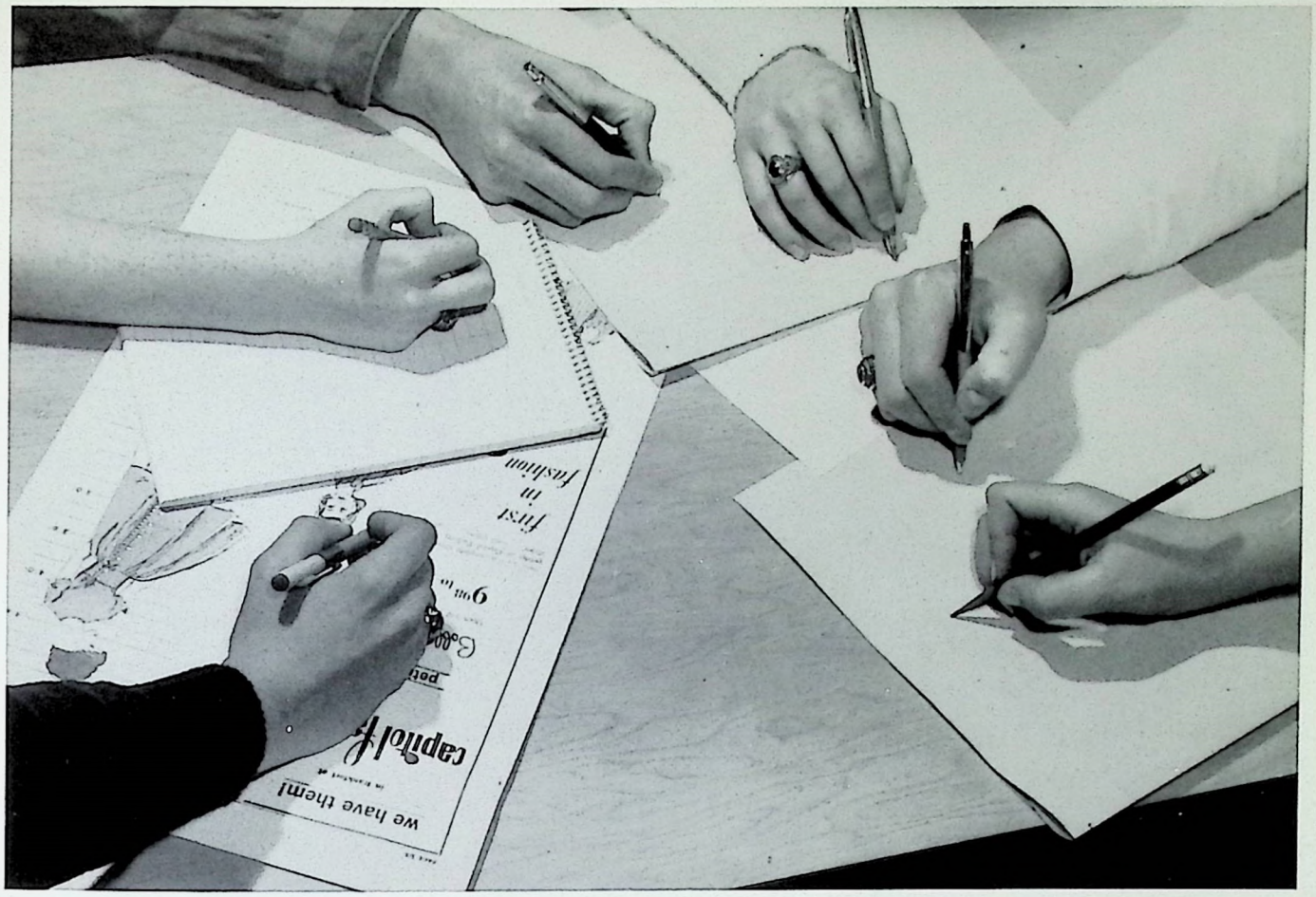

Top picture shows the hands of the Falcon staff members busily at work putting out the paper.

Bottom picture, SEATED: Frank Nelson, Business Manager; Pat Rice, Assistant Editor; Ann Pacey, Editor; and John Gabbard, Advertising Manager. SECOND ROW: Judy Wilkerson, Priscilla Black, Jim Clark, Joe Hinds, Linda Gatewood, Circulation Manager; Susan Nooe, Bonnie Wise, and Nancy Kavanaugh. THIRD ROW: Mrs. Helen Van Curon, Advisor; Pam Carigan, Bill Stone, Jim Easterly, Raymond Brooks, and Gene Kyle. Absent from the picture are: Pam Hockensmith, Glenn Salchli, Millie Hosley, and Ron Killen.

Mrs. Peggy Hunley, our sponsor, gave freely of her time and effort to make the annual a success.

Linda Gatewood and Gary Ferguson, Co-Editors, plan work to be done at one of the many staff meetings.

ADVERTISING STAFF

The Advertising Staff of the Annual has the responsibility of "bringing in the money." Left to right: Linda Thurman, Judy Baker, Ann Howard, Sue Carrington, Evelyn Pulliam, Mrs. Elizabeth Bruce, Sam Swain, Pat Reid, Sharon Rach, Billy Jones, Charlotte James, Glenda Anderson, and Carol Barnette.

STAFF

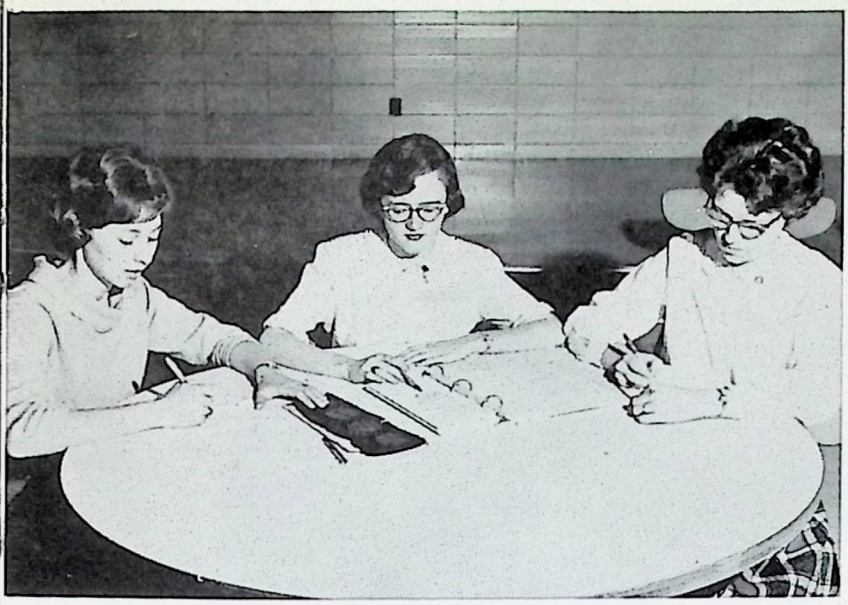

What do you mean more copy??? We can't even think of a caption for this picture!!!

Ooooooh, we goofed!!!!

How could she make a mistake with so many people telling her what to do???????

You've just *gotta* find $2,000 more.

Now where in the world did I lay that page?????

FLYER STAFF

CO-EDITORS: Linda Gatewood
Gary Ferguson

BUSINESS MANAGER: Anne Quarles

SPORTS EDITOR: Susan Nooe

PHOTO EDITOR: Jim Carigan

ADVERTISING EDITOR: Sandra Smith

FEATURE EDITOR: Anne Wesley Switzer

SUBSCRIPTION EDITOR: Betty Redding

ART EDITOR: Kaye Thompson

CLUB EDITORS: Ron Gordon
Linda Mitchell

COPY EDITORS: Pat Parr
Gayle Watkins

STAFF MEMBERS: Hugh Mobley, Nancy Gum, Joe Hinds, Tommy Cook, Ann Pacey, Bonnie Tincher Wise.

The Franklin County High School Stadium was built by volunteer workers under the leadership of the Booster Club. The approximate cost is $55,000. The seating capacity is 3,800. It is the best lighted high school field in Kentucky. Money was raised through donations by loyal fans. The scoreboard was donated by a private company in Frankfort. Assistance in preparing the turf was given by the University of Kentucky.

The stadium has built school spirit and contributed to the success of the team.

OUR NEW FOOTBALL STADIUM

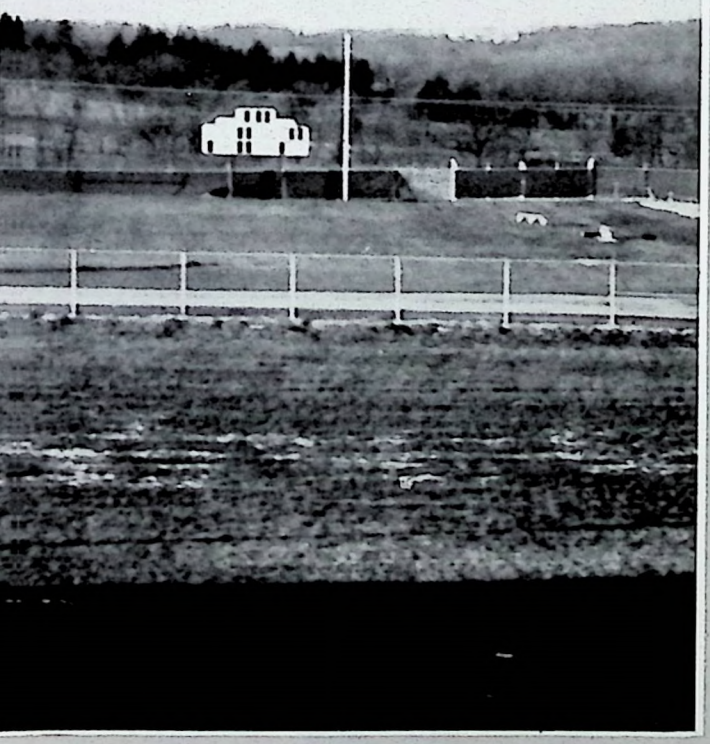

ATHLETICS

"To love the game beyond the prize."
—BURTON

THE MIGHTY FLYERS

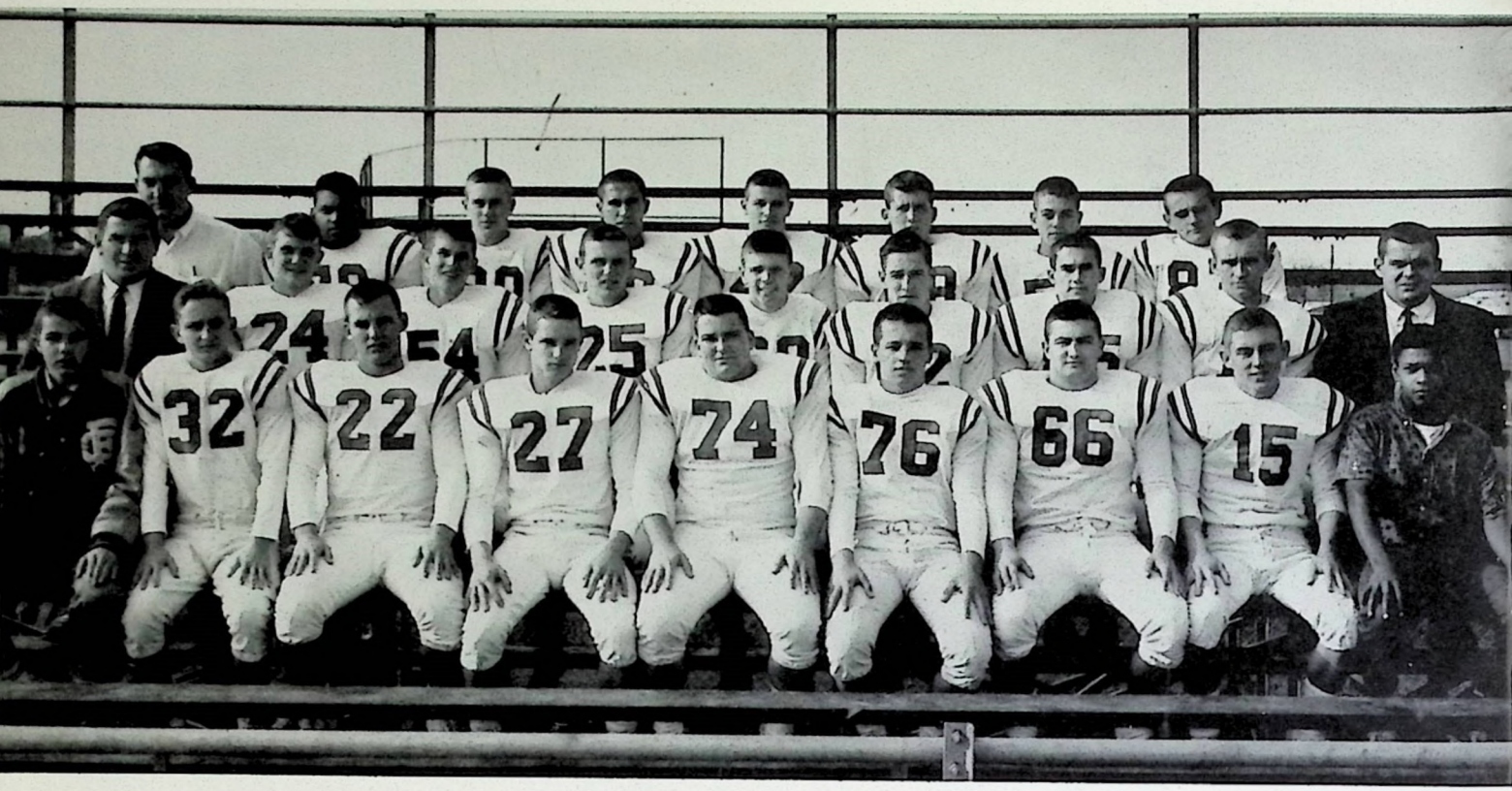

FIRST ROW, Left to Right: J. Turpin, Mgr., B. Watkins, B. Roberts, R. Killen, B. Courtney, B. Ragland, J. Easterly, F. Johnson, Mgr. SECOND ROW, Left to Right: Coach Bennett, K. Carter, B. Lee, B. Bryan, C. Morris, D. Garland, M. Honaker, Coach Vesel. THIRD ROW, Left to Right: Coach Bowie, K. Shauntee, J. Works, F. Brown, David Lee, R. Bondurant, B. Greene, J. Martin.

VARSITY FOOTBALL COACH

This is Bob Bennett's third year as head football coach at FCHS. He formerly played guard with the University of Kentucky. He received his B.A. degree from the University in 1956. Before coming to Franklin County he was head line coach at Male High School, Louisville, Kentucky.

Left to Right: Assistant Coach Bowie, Coach Bennett, Assistant Coach Vesel.

TEAM	FCHS	OPP.
Cynthiana	6	35
Oldham County	7	6
Bryan Station	0	20
Clark County	0	0
Lafayette	6	13
K.M.I.	12	8
Henry Clay	0	20
Danville	7	34
Bourbon County	42	0
Georgetown	7	0

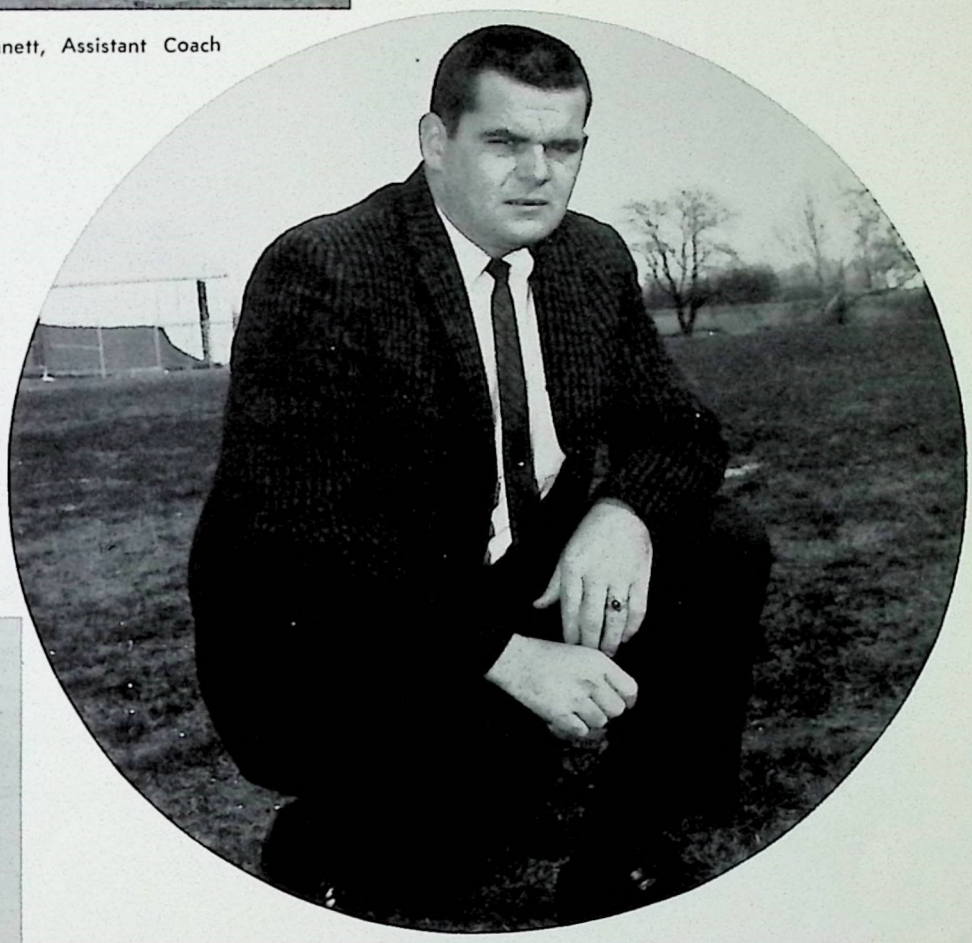

CO-CAPTAINS
Frank Brown, *Senior*
Benny Watkins, *Junior*

VARSITY FOOTBALL COACH

Coach Jim Vesel has been coaching the Flyer Football team since 1959. He came to FCHS after coaching for two years at Trinity High in Louisville. He was a former line star at the University of Indiana. He received his B.A. Degree from U. of I. in 1956.

FLYER TEAM

RAY ARMSTRONG
End
Junior

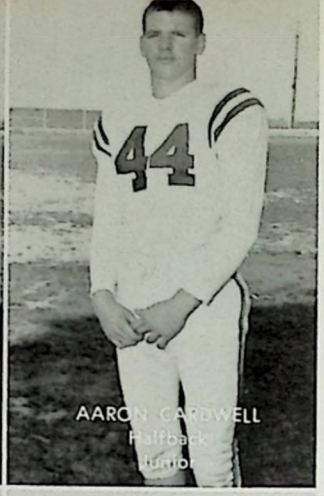

AARON CARDWELL
Halfback
Junior

ROY BONDURANT
Center
Junior

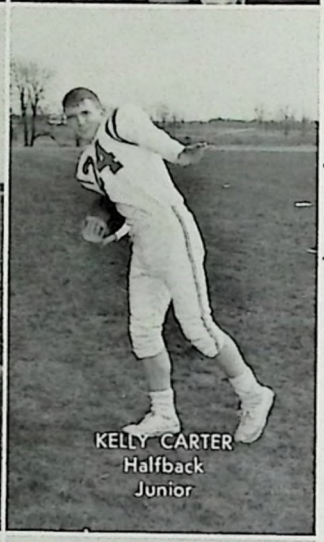

KELLY CARTER
Halfback
Junior

FRANKIE BROWN
Quarterback
Senior

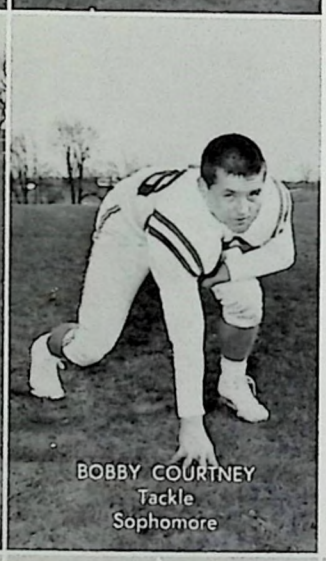

BOBBY COURTNEY
Tackle
Sophomore

BILLY BRYAN
Center
Junior

JIM EASTERLY
Halfback
Senior

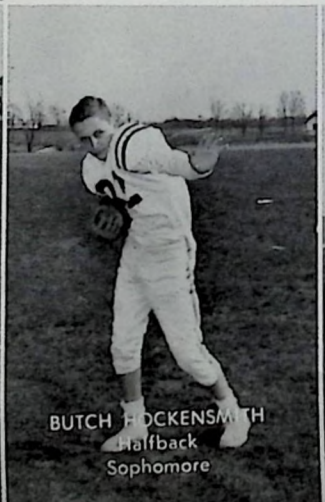

BUTCH HOCKENSMITH
Halfback
Sophomore

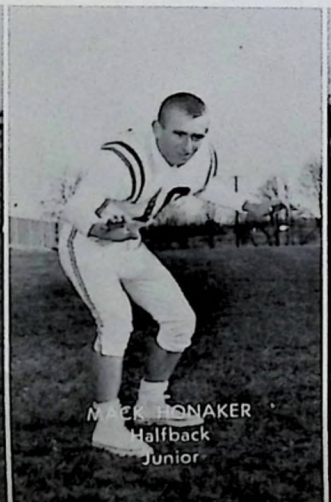

MACK HONAKER
Halfback
Junior

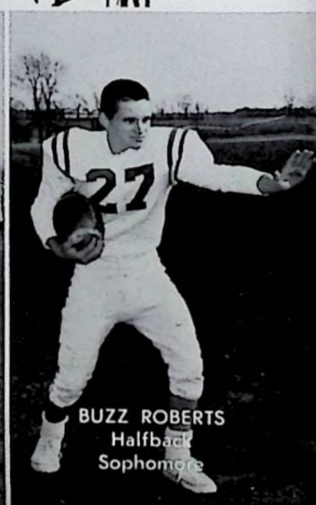

BUZZ ROBERTS
Halfback
Sophomore

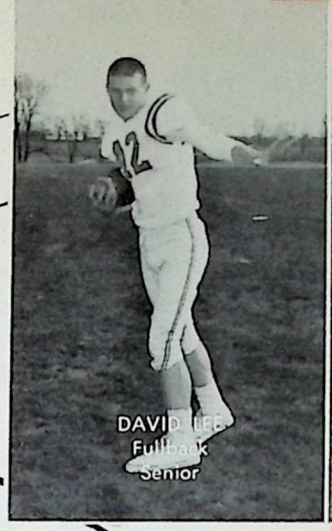
DAVID LEE
Fullback
Senior

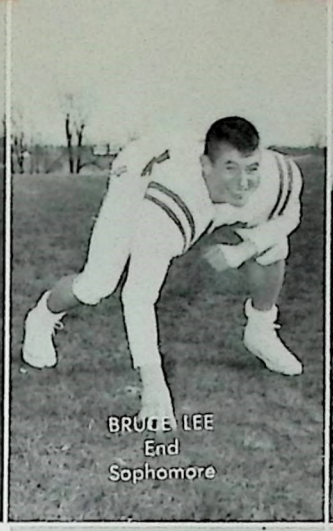
BRUCE LEE
End
Sophomore

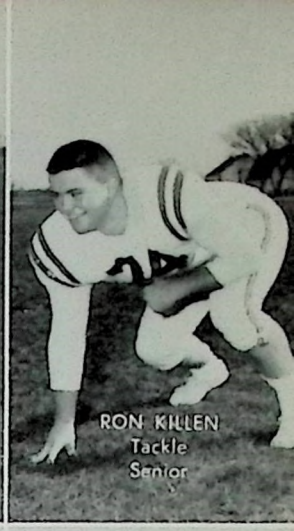
RON KILLEN
Tackle
Senior

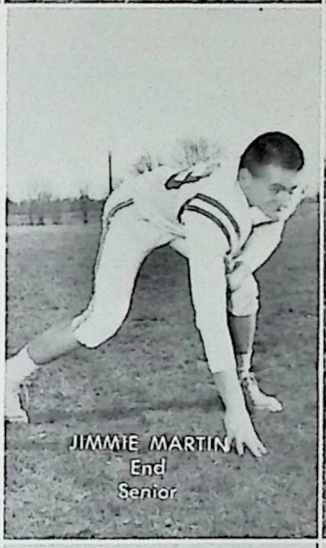
JIMMIE MARTIN
End
Senior

CHUCK MORRIS
Guard
Sophomore

BOBBY RAGLAND
Guard
Senior

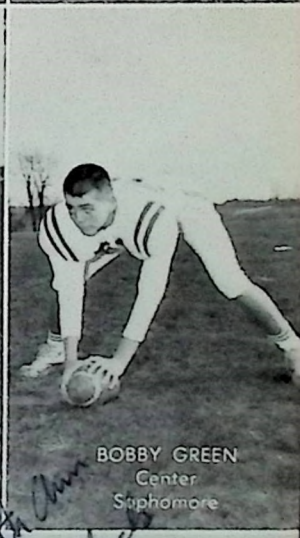
BOBBY GREEN
Center
Sophomore

KENNETH SHAUNTEE
Tackle
Senior

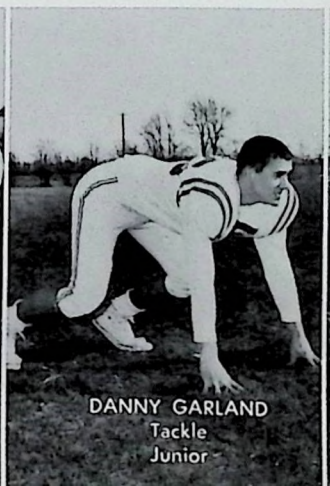
DANNY GARLAND
Tackle
Junior

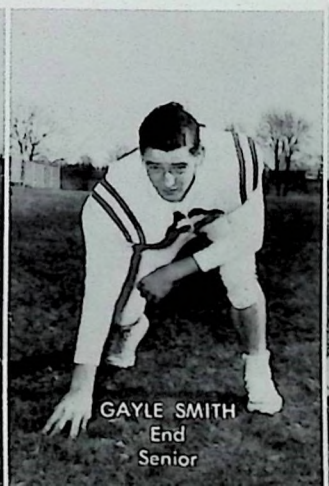
GAYLE SMITH
End
Senior

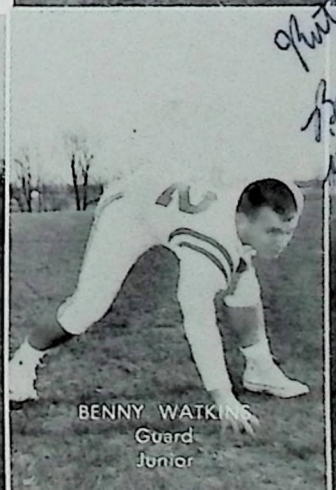
BENNY WATKINS
Guard
Junior

JIMMIE WORKS
End
Junior

Phil's Chum
Best of luck
in the future.
Jimmy

JUNIOR VARSITY FOOTBALL

JUNIOR VARSITY
FOOTBALL COACH

James R. Bowie, a former tackle at the University of Kentucky, has proven to be an outstanding coach. He received his B.A. degree at U.K. where he majored in physical education and minored in biological science. This is Coach Bowie's first year of coaching at FCHS. He is the head Freshman coach and assistant varsity coach.

"TEAM"

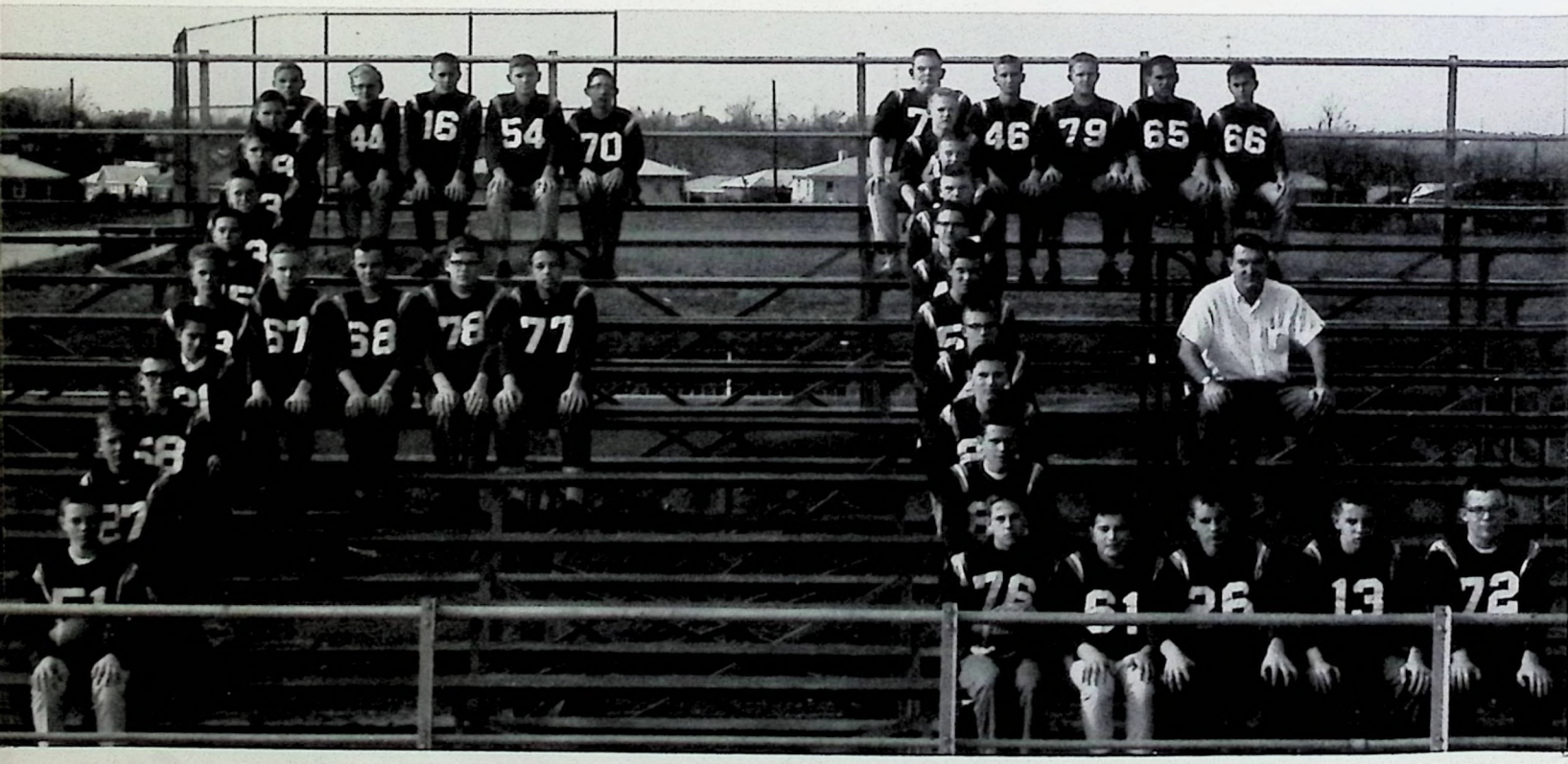

SQUAD MEMBERS are: J. Hinds, B. Downey, H. Hammond, S. Harper, H. Peavler, G. Pruitt, J. McDonald, B. Bowman, F. Goins, P. Ellis, A. Edsel, J. Napier, M. Skeen, T. Shramm, D. Tuttle, D. Bethel, P. Smith, S. Bailey, J. Lowery, J. Hutchinson, L. Cockerham, J. Grahm, M. Triplett, H. Donaldson, B. Baker, J. Watkins, L. Purvis, G. Dailey, H. Spaulding, B. Cook, D. Brummett, E. C. Garthe, S. Bing, J. Crook, H. Robinson, G. Dean.

FOOTBALL ACTIVITIES

"Fight, Fight, Fight a little harder!"

These girls were selected by the football team to be candidates for Homecoming Queen.

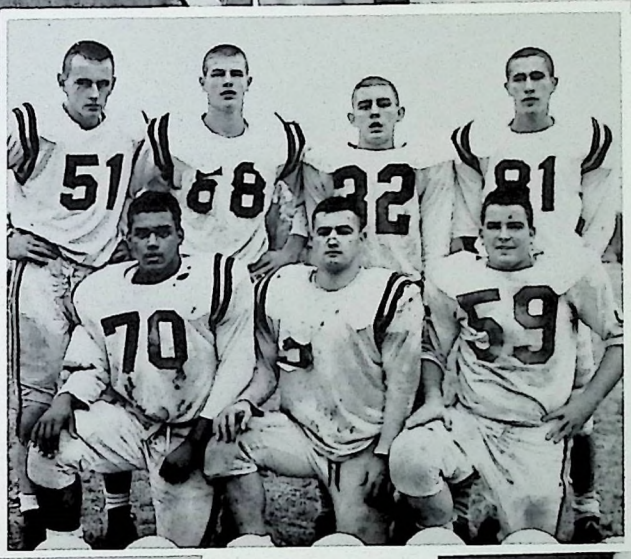

On the Right the Senior Boys pose on their last day of practice.

Below: "Here I come, ready or not!"

Below: Frank Brown receives the State Journal "Most Valuable Player" Award from Coach Bennett.

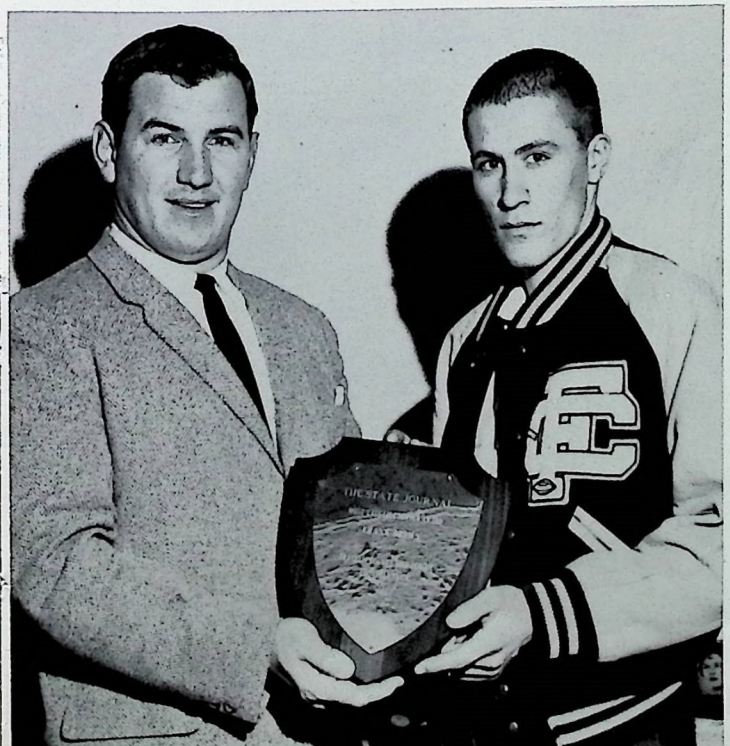

GO BIG BLUE

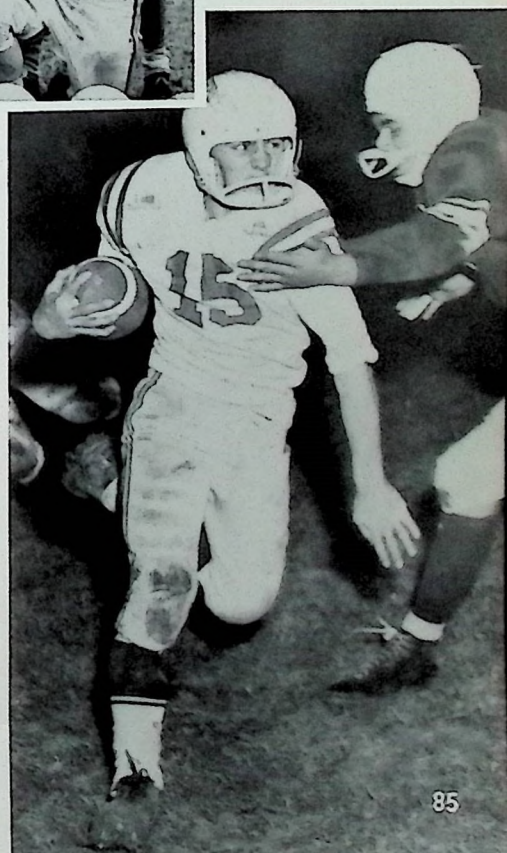

SCHEDULE

TEAM	FCHS	OPP.
Junction City	57	62
Owen County	50	61
FRANKFORT HIGH	50	37
Madison Central	49	55
Scott County	60	58
Harrison County	51	68
Bryan Station	45	54
Anderson County	61	62
Clark County	52	69
Carrollton	65	60
Bourbon County	52	68
Scott County	55	59

MID-STATE TOURNAMENT

Shelby County	35	23
Scott County	48	50
Bryan Station	46	44
Madison Central	57	52
Atherton	46	57
Good Shepherd	61	46
Lexington Catholic	57	58
Bourbon County	40	57
Clark County	71	90
Harrison County	70	93
Anderson County	50	40

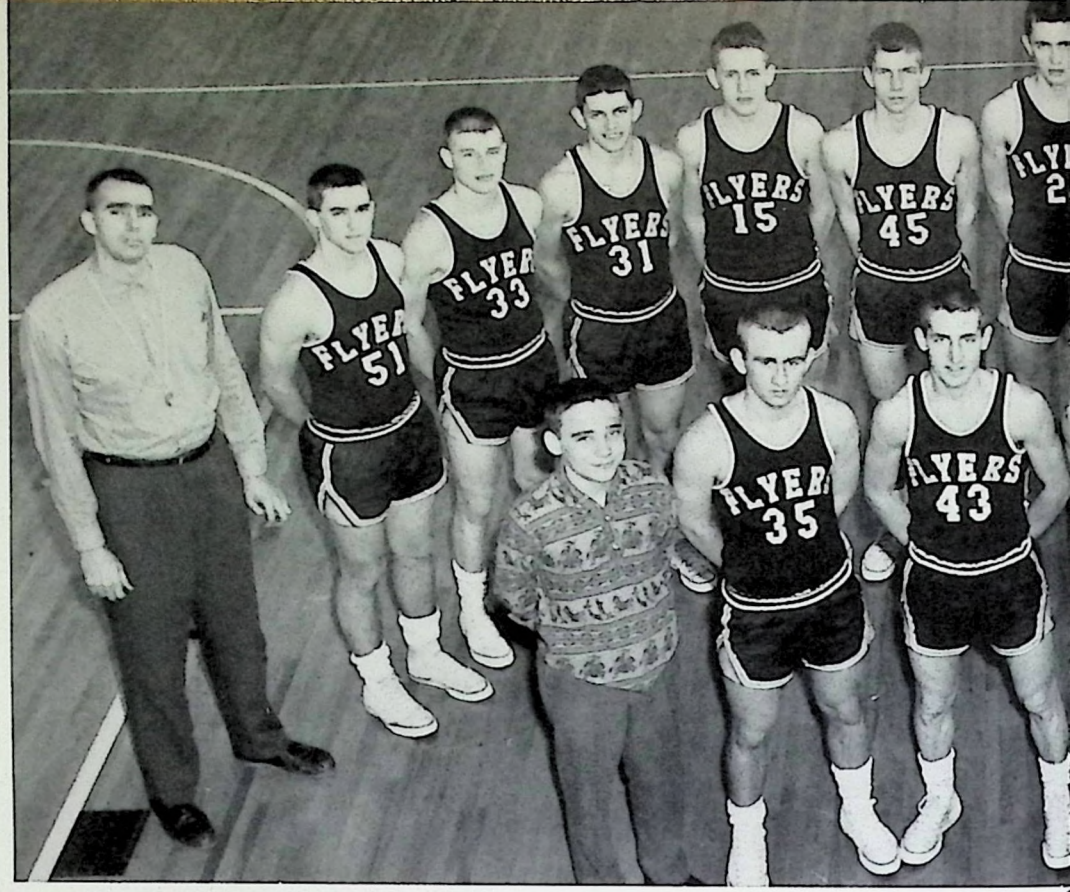

FRONT ROW, Left to Right: J. B. Howard, Manager; Mack Honaker, Tommy Karsner, Frank Brown, Jimmy Turpin, Manager; Chuch Sallee, Manager. BACK ROW, Left to Right: Coach Mrazovich, Danny Garland, David Lee, Doug Blackwell, Roy Bondurant,

"THE FABU

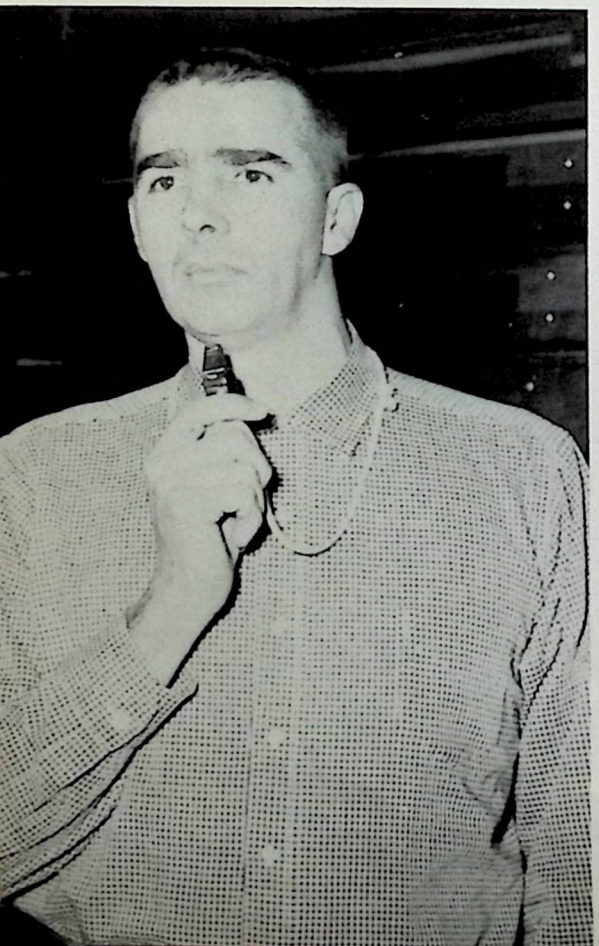

COACH MRAZOVICH

Charles Mrazovich, head basketball coach at FCHS for the past four years, was a former basketball player at Eastern State College. He received his M.A. Degree in 1950 from E.S.C. He played professional basketball for three years before going to Russell County.

B L
G O
W H
F I

Jimmy Carey, Danny Rodgers, David Richardson, Stanley Kerrick, Jerry Ellis, David Figg, Jerry Hutcherson, Coach Ward.

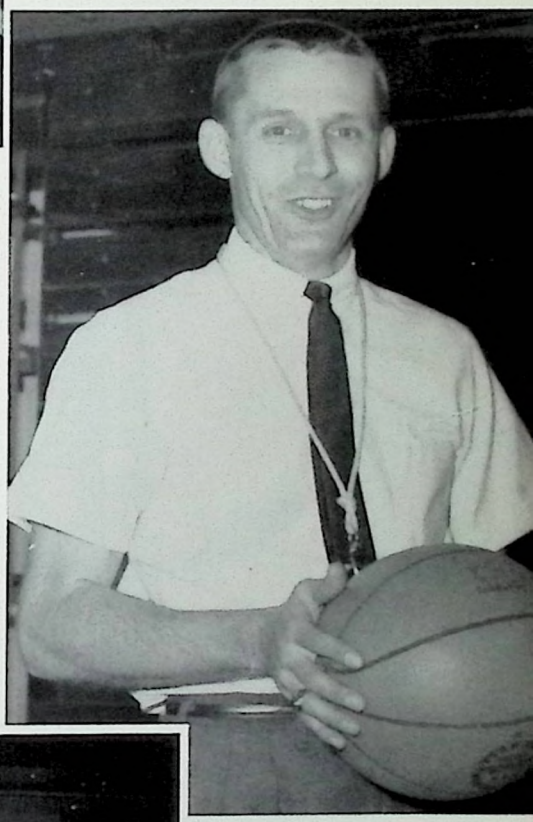

LOUS FLYERS"

U E
L D
I T E
G H T

Pictured below are both coaches watching the boys during practice.

COACH WARD

This is the first year that Eddie Darrell Ward has coached at FCHS. He received his B.A. and M.A. degree from the University of Kentucky. Before coming to FCHS he excelled as coach at Peaks Mill for six years. He was assistant coach at F.H.S.

DOUG BLACKWELL
Forward
Senior

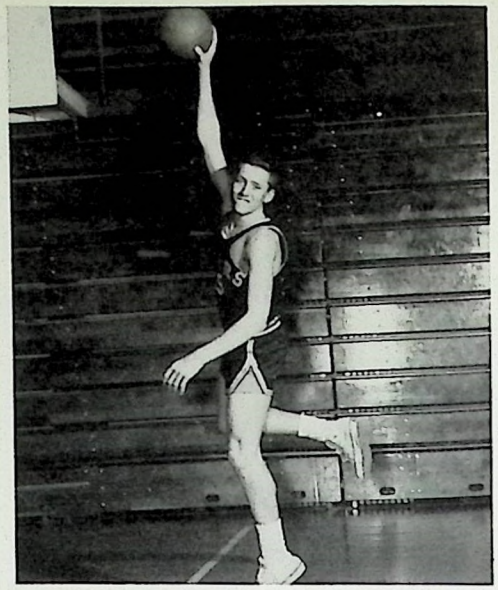

ROY BONDURANT
Forward
Junior

FRANK BROWN
Forward
Senior

JERRY ELLIS
Guard
Senior

DANNY GARLAND
Guard
Junior

JIMMY CAREY
Forward
Junior

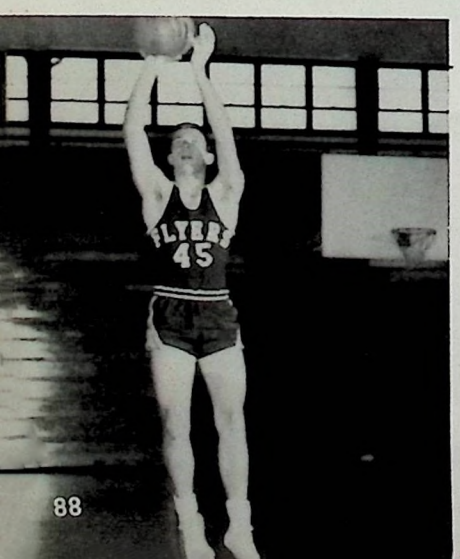

DAVID FIGG
Forward
Junior

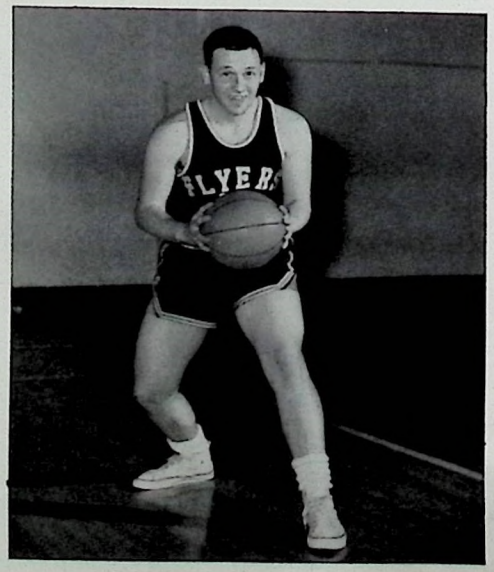

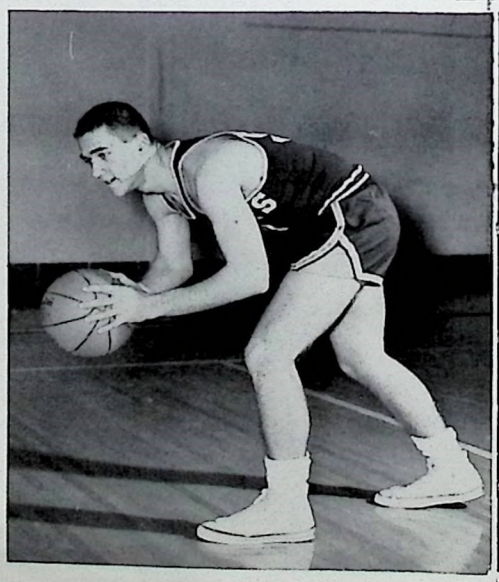

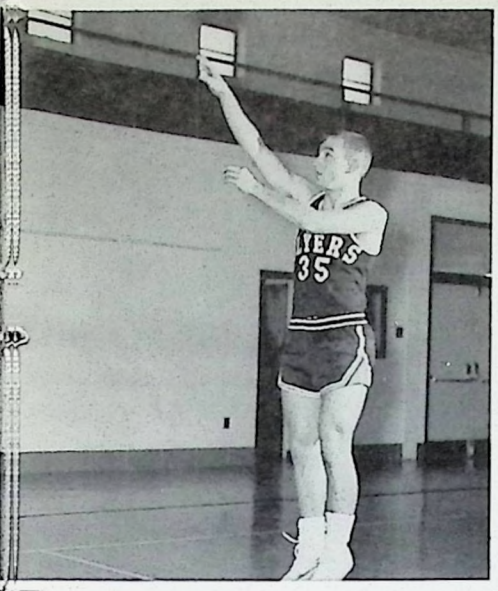

MACK HONAKER
Guard
Junior

JERRY HUTCHERSON
Forward
Senior

TOMMY KARSNER
Guard
Senior

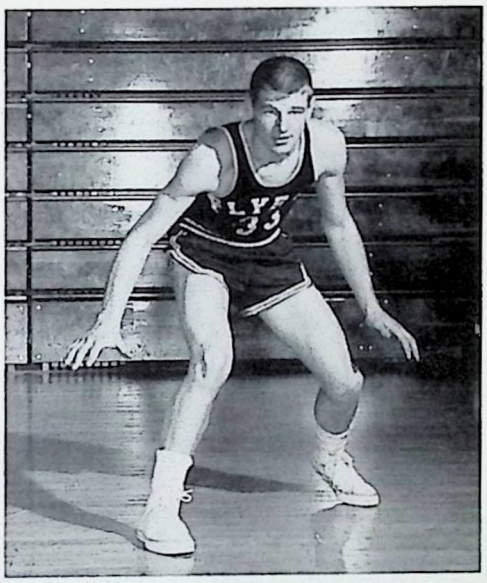

STANLEY KERRICK
Guard
Freshman

DAVID LEE
Guard
Senior

DAVID RICHARDSON
Center
Senior

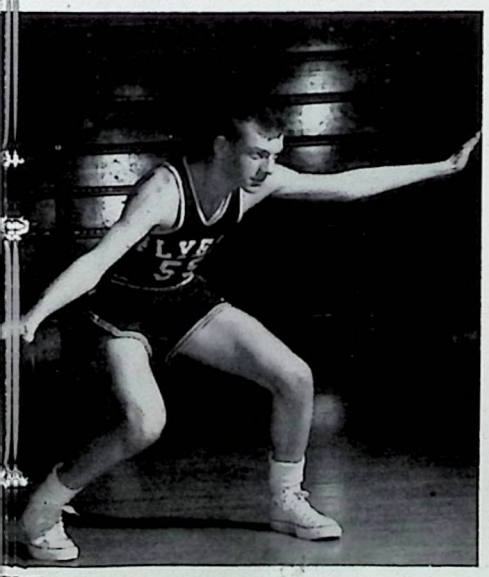

DANNY RODGERS
Center
Junior

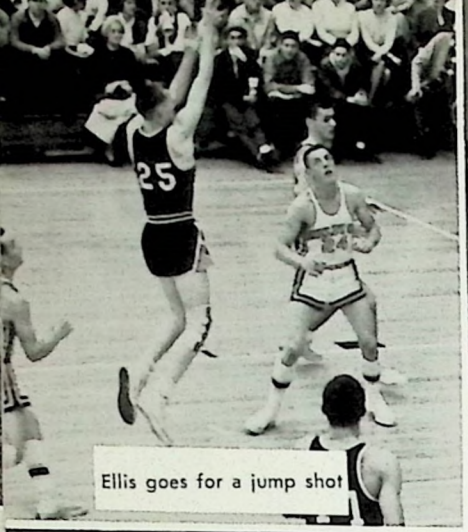
Ellis goes for a jump shot

"Get that Ball"

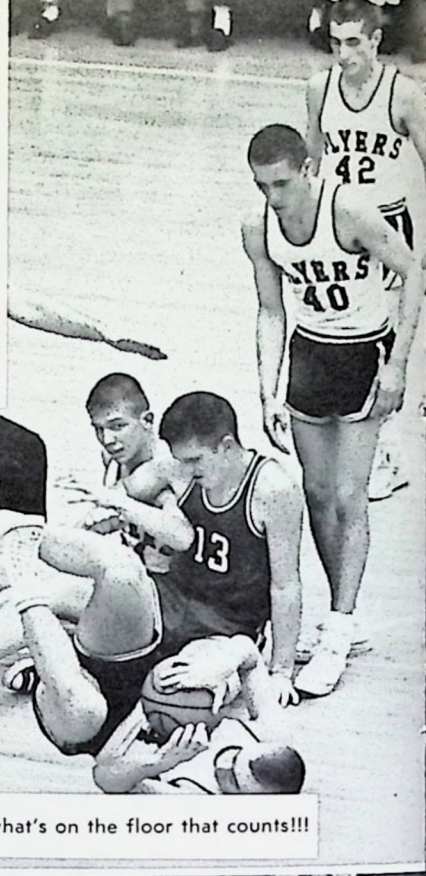
It's what's on the floor that counts!!!

"Yea, Team"

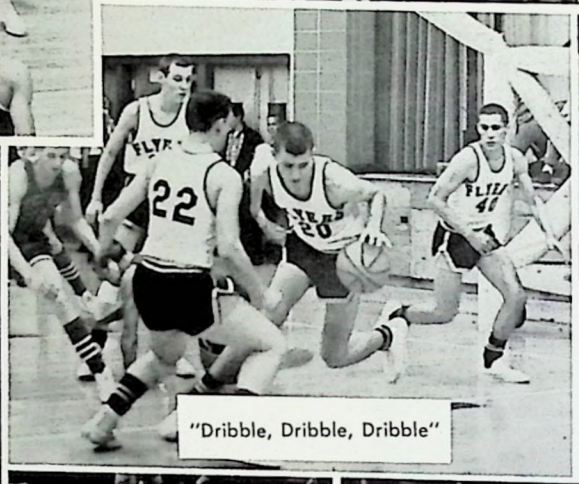
"Dribble, Dribble, Dribble"

"All the way, Big Blue"

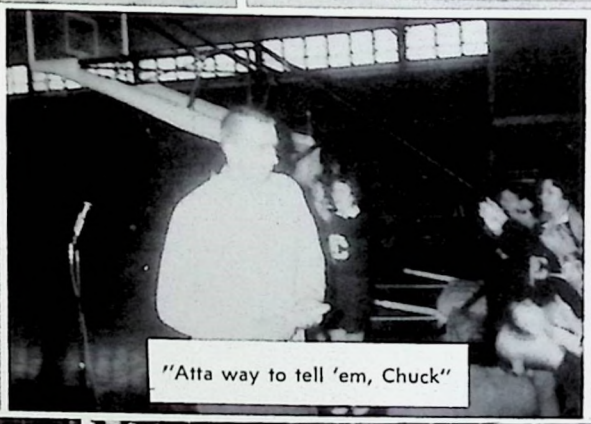
"Atta way to tell 'em, Chuck"

Good ole' Pep Rallies

S-C-O-R-E

There goes "Cotton" Carey

After it on all fours!!

Let's Warm Up

Let's get in the act

JUNIOR VARSITY BASKETBALL

STANDING, Left to Right: B. Gordon, E. Logan, B. Armstrong, B. Burris, S. Kerrick, J. Hippe, J. Welch, C. D. Harrod, M. Cooper, B. Lee, J. Brumback; KNEELING are J. B. Howard, Manager, Coach Ward, B. Hockensmith.

"B" TEAM SCHEDULE

37	FCHS	42	Bourbon Co.
29	FCHS	32	Scott Co.
38	FCHS	25	Dunbar
45	FCHS	17	Junction City
41	FCHS	31	Owen
41	FCHS	27	Frankfort
41	FCHS	42	Shelby Co.
32	FCHS	14	Madison Cent.
34	FCHS	36	Scott Co.
41	FCHS	47	Harrison Co.
32	FCHS	38	Bryan Station
46	FCHS	24	Anderson Co.
31	FCHS	32	Clark Co.
58	FCHS	24	Carrollton
35	FCHS	54	Bryan Station
30	FCHS	37	Madison Central
37	FCHS	34	Lexington Catholic

FRESHMAN BASKETBALL

BOTTOM ROW, Left to Right: T. Perdew, H. Spalding, B. Bray, S. Kerrick, T. Salyers, B. Conway, T. Engstrom, B. Davies. TOP ROW: Coach Ward, J. Roberts, H. Mitchell, M. Skeen, G. Gibson, G. Guess, R. Shy, J. Watkins, G. Aldridge, R. Kinnard.

FRESHMAN SCHEDULE

32	FCHS	36	Morton
54	FCHS	28	Harrison
20	FCHS	29	Dunbar
35	FCHS	40	Douglass
42	FCHS	22	Clark
23	FCHS	35	Madison
48	FCHS	30	Madison
42	FCHS	53	Dunbar
51	FCHS	27	Douglass
45	FCHS	34	Harrison
52	FCHS	31	Versailles
30	FCHS	23	Versailles

OUR LADI

SANDY BOWMAN
Senior

KAREN AKIN
Sophomore

Ruth Ann-
Good Luck in all
you attempt. May
your dreams beco
reality
HENNIE

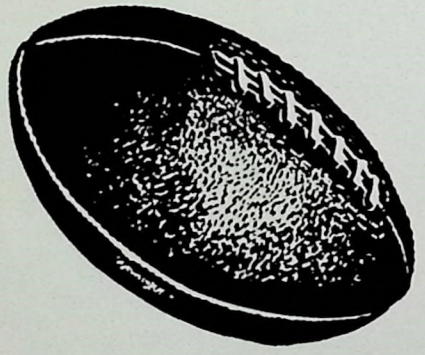

HENRIETTA TINCHER
Sophomore

Left to Right: Henrietta Tincher, Co-Captain; Susan Nooe, Captain

Hennrietta and Susan are shown presenting the trophies won by the varsity cheerleaders. At left is the Regional Championship trophy and at right is the State Championship trophy won for cheerleading.

ES IN WHITE

ROSEMARY WEDDINGTON
Sponsor

SUSAN NOOE
Senior

This is the fourth year that Mrs. Weddington has devoted her time to coach the cheerleaders. With her smile, pep, and personality she has instilled school spirit throughout FCHS.

BRENDA PARKER
Junior

MARTHA BOWMAN
Sophomore

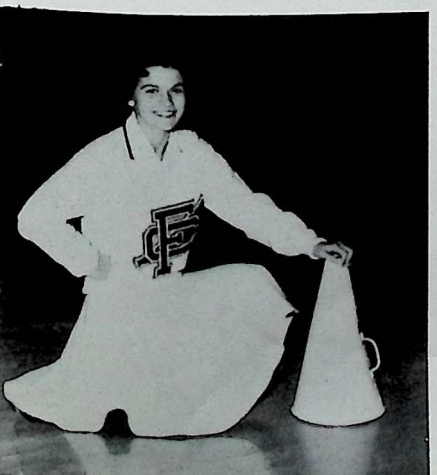

NANCY COFFMAN
Junior
Alternate

THE F.C.H.S. CHEERLEADERS

Left to Right:

SANDY BOWMAN
KAREN AKIN
HENRIETTA TINCHER
SUSAN NOOE
BRENDA PARKER
MARTHA BOWMAN

JUNIOR VARSITY CHEERLEADERS

The Junior Varsity Cheerleaders cheer for the "B" Team in basketball. They also participate in some other cheers with the Varsity Cheerleaders.

L. to R.: Dorothy Richardson, Jamie Mitchell, Pam Mitchell, Marilyn Holt, and Marilyn Barrett, Captain

FRESHMAN CHEERLEADERS

These pretty girls cheer our Freshman basketball team to victory.

L. to R.: Jan Arnold, Donna Newton, Jane Parker, and Joyce Reeves

TRACK TEAM

FRONT ROW, left to right: Tony Morris, Manager, Tommy Karsner, Mack Honaker, Jan Burleson, Jim Easterly, Freddie Johnson, Kenneth Shauntee, and Jim Martin. BACK ROW, Left to Right: Coach Vesel, Gayle Smith, Jerry McManis, Danny Rodgers, Frank Brown, Roy Bondurant, Doug Blackwell, Coach Bowie.

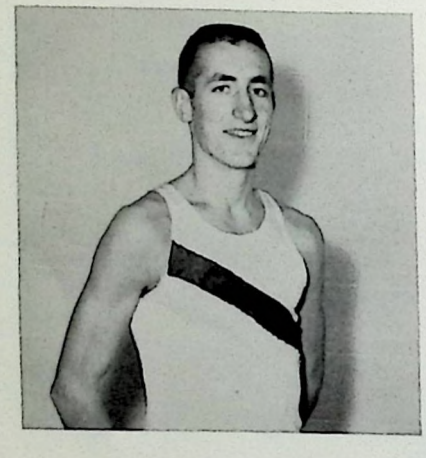

TOMMY KARSNER—880
Mid-State Con. Champ
1961

JIM EASTERLY—Pole Vault
Mid-State Con. Champ
1961

FRANK BROWN—L. Hurdles
Mid-State Con. Champ
1961

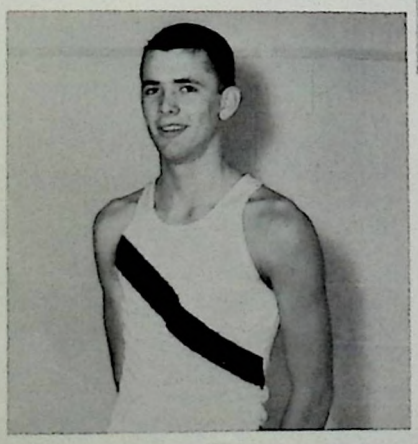

DANNY RODGERS—H. Jump
Mid-State Con. Runner up
1961

GEYLE SMITH—Mile Run
Mid-State Con. Runner Up
1961

BASEBALL

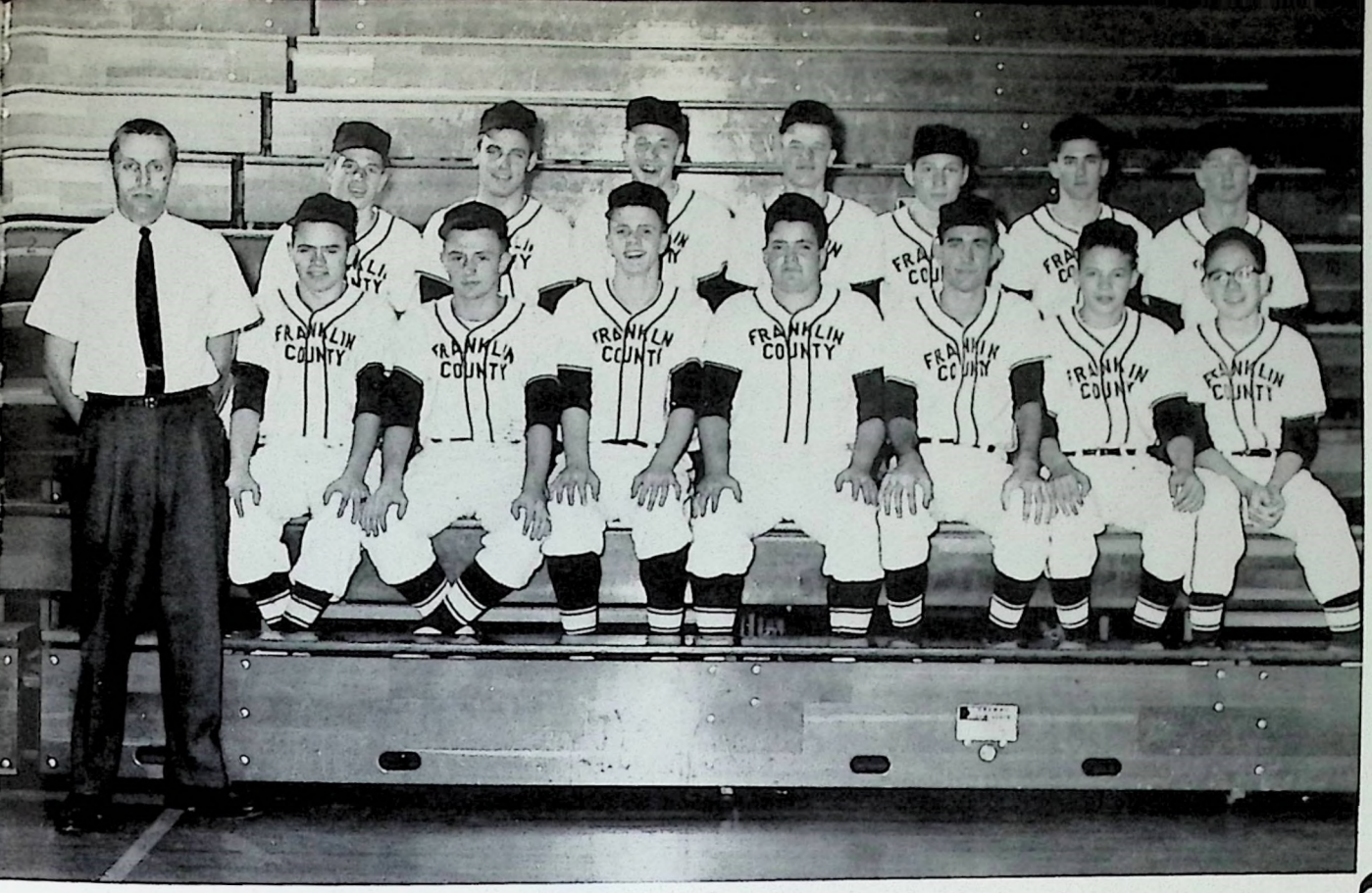

ROW 1: Coach Eddie Ward, Glen Salchi, Billy Bryan, Chuck Morris, Ron Killen, Jimmy Hippe, Gerald Brumback, Eddie Logan. ROW 2: Bruce Lee, Benny Watkins, David Figg, David Lee, Jerry Ellis, Danny Garland, Hugh Spalding.

To a great person and a great coach I wish he could be with us for a last time next year. Eddie Logan

Left to Right: Gary Bale, Butch Hockensmith, C. D. Harrod, Jimmy Clark, Morris Oglesby, Jack North, Dale Weaver.

GOLF

TENNIS

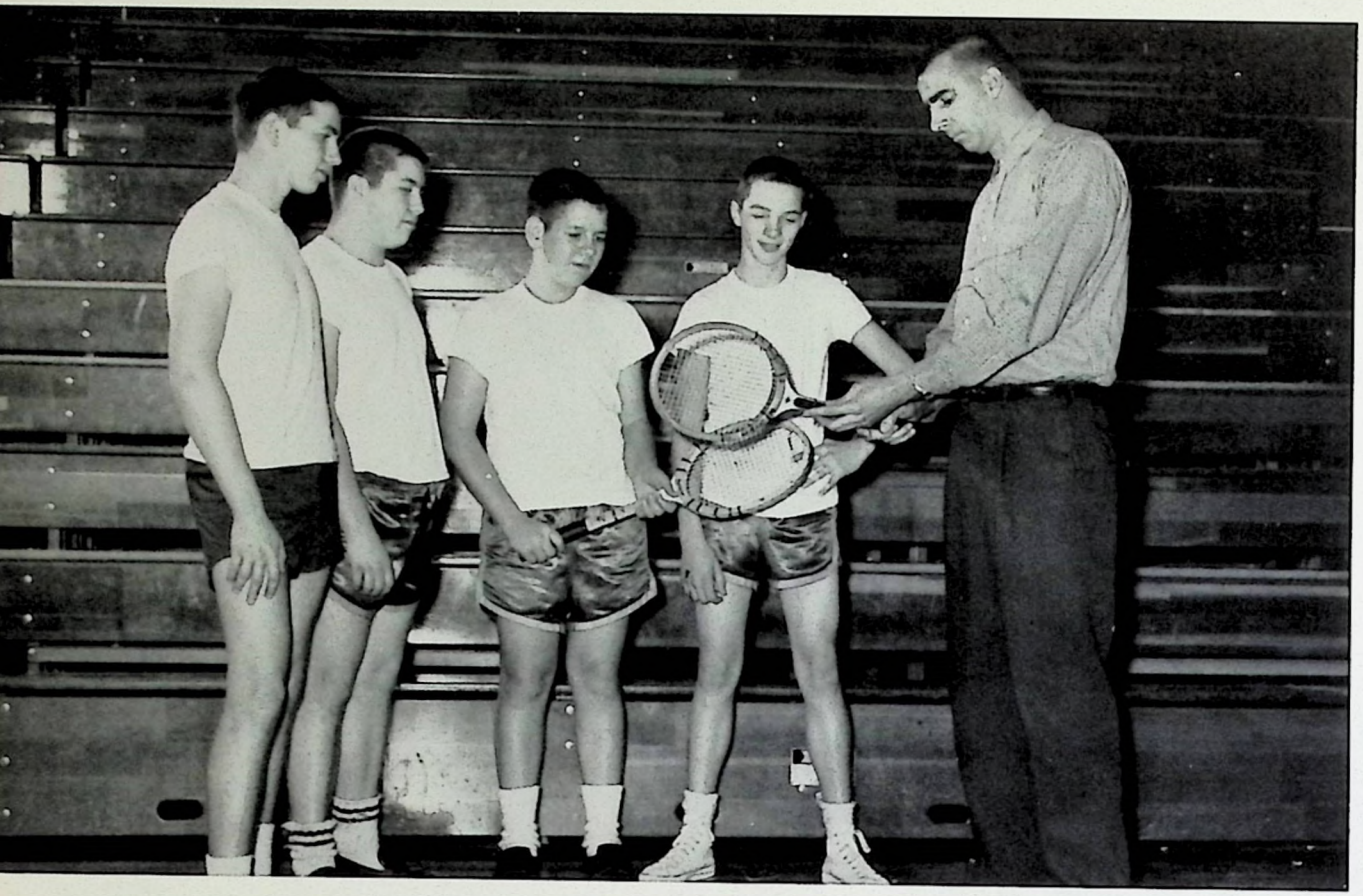

BOY'S TENNIS TEAM

Left to Right: Edmond Blackburn, Chuck Sallee, Billy Wise, Bobby Gordon, and Coach Mrazovich.

GIRLS' TENNIS TEAM

Left to Right: Mrs. Wright, Coach; Linda Thomas, Charlotte Nelson, Susan Feamster, and Lucy Rodman.

PHYSICAL EDUCATION

GIRLS' SOCCER TEAM

FRONT ROW, L. to R.: L. Ison, V. Clark, D. Riley, J. Arnold, A. Dean, B. Sudduth, J. Fitzpatrick. SECOND ROW, L. to R.: C. Johnson, A. Mitchell, J. Leathers, L. Thomas, C. May, S. Harley. THIRD ROW, L. to R.: Mrs. Waldrop, D. Richardson, P. Salyers, C. Robinson, L. Jackson, G. Portwood, J. Brown, Mrs. Wright. FOURTH ROW: S. Burch.

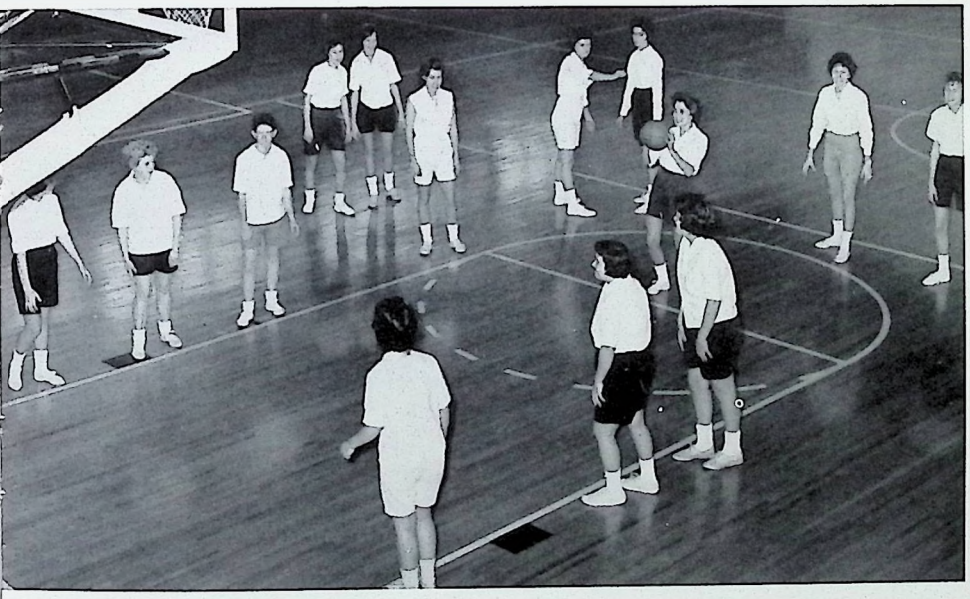

GIRLS' BASKETBALL TEAM

L. to R.: L. Stone, J. Downing, N. Metts, L. Blankenship, C. Collins, S. Feamster, L. Auxier, J. Williams, M. Thurman, M. Stratton, D. Newton, D. Dearborn, L. Thomas, D. Riley.

GIRLS' VOLLEYBALL TEAM

L. to R.: D. Riley, K. Singleton, J. Arnold, B. New, V. Clark, P. Mitchell, S. Robbins, J. Fitzpatrick, L. Hammond, P. Shannon, S. Feamster.

PHYSICAL EDUCATION

GIRLS' SOFTBALL TEAM

FRONT ROW, L. to R.: J. Parker, S. Heaton, J. Arnold, L. Stone, J. Fitzpatrick, W. Otten, W. Snook, S. Burch, M. Holt, J. Reeves, J. Downing, G. Portwood, Mrs. Waldrop, B. Searcy, M. Stratton, K. Murphy, D. Campbell, B. Dowson, Mrs. Wright

GIRLS' TUMBLING TEAM

L. to R.: J. Leathers, A. Marlowe, L. Noel, P. Edington, C. Meece, L. Gunther, K. Murphy, K. Singleton, P. Shepherd, L. Stone, A. Newton, J. Carpenter, D. Riley, D. McFarland, D. Richardson.

To Preserve and Develop Good Health

Today, physical health is becoming more and more a concern of organized games and calisthenics. At FCHS the physical education program is designed to develop sound bodies and to instill in each student an appreciation of good exercise and sportsmanship. Girls of Franklin County High School are offered a varied athletic program. Some of the sports enjoyed by the girls are: softball, basketball, volleyball, soccer, and tumbling.

SPORTS EVENTS

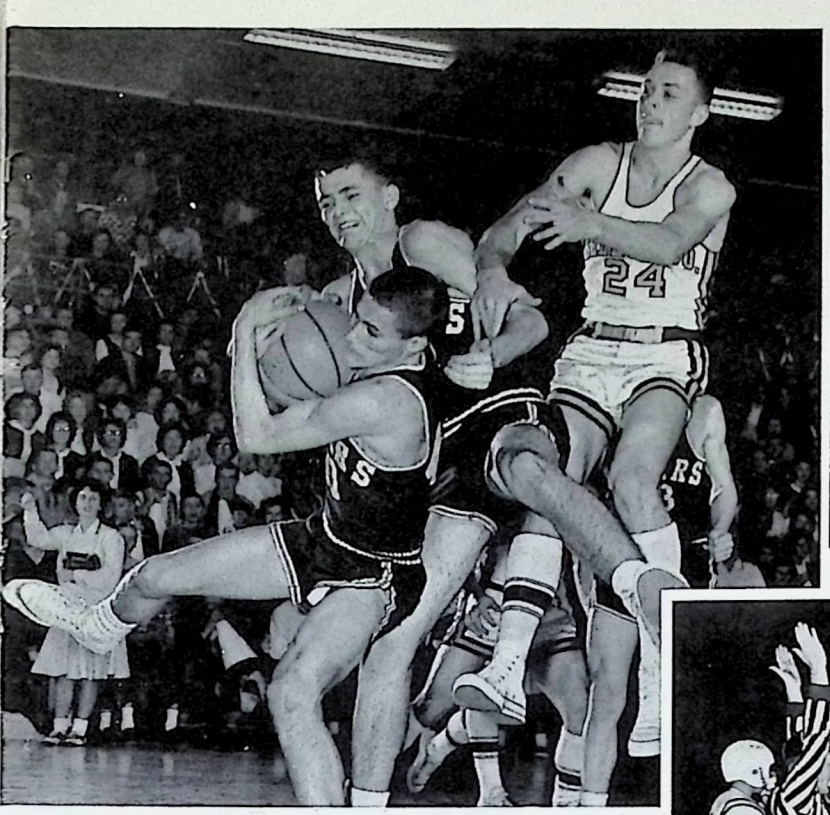

Let's don't fight over it, boys!

The 1961 Homecoming Queen, Joan Sorg

Hold on to that ball, Frankie!

Good ole' Round-ball!

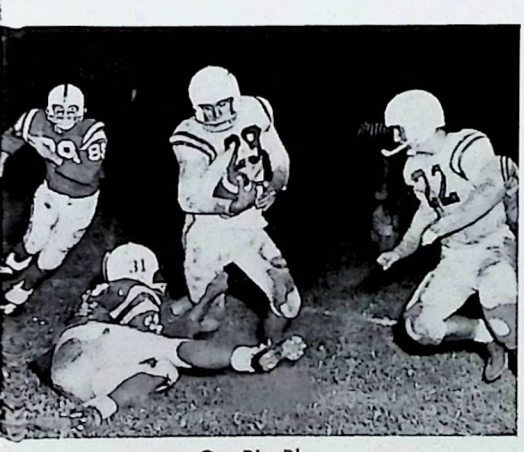

Go, Big Blue

The Jr. Varsity Basketball boys pose for a group shot during practice.

Let's watch that man, Danny!

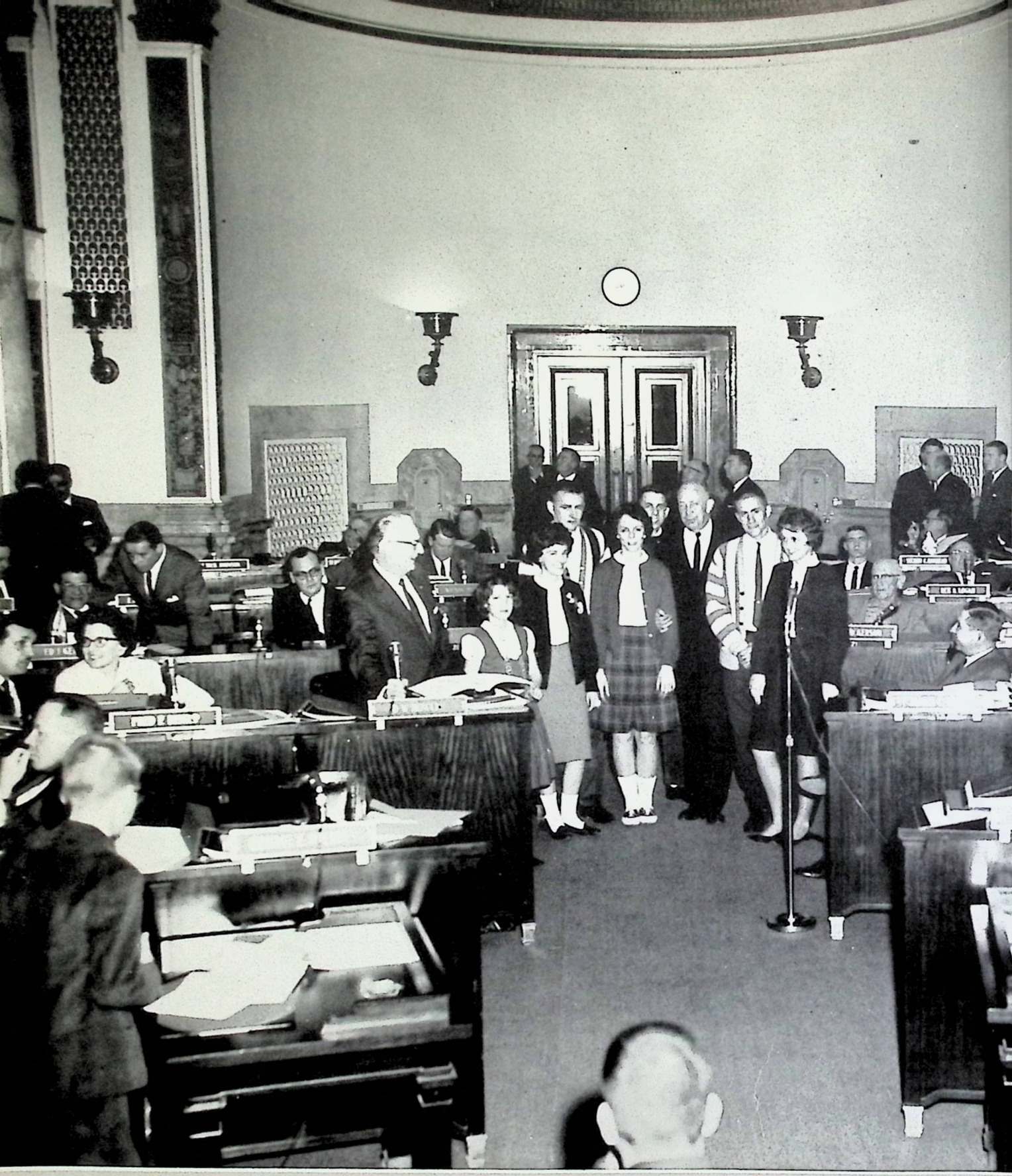

IN THE SENATE CHAMBER

LINDA CATEWOOD
JIMMIE MARTIN

SUSAN NOOE
HUGH MOBLEY

JOAN SORG
FRANKIE BROWN

SENIORS

. . . Seniors bear the mantle of leadership.

MOST OUTSTANDING SENIORS

GAYLE WATKINS
TOMMY COOK

CLASS OFFICERS

Left to Right: Marcie Thurman, Secretary; Sharon Armstrong, Vice President; Lowell McCourt, President; Pat Rice, Reporter; Pat Parr, Treasurer.

RONALD C. ADAMS
None Listed

SUE CAROL ALLISON
Ambition: To become a career girl and stay single
Activities: F.B.L.A. 3, 4

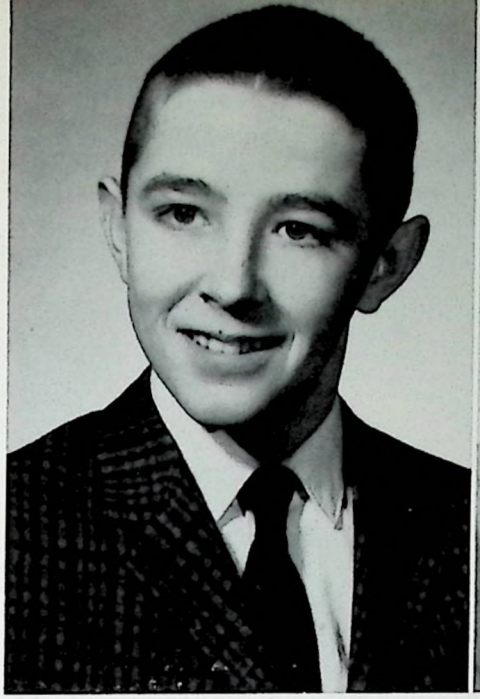

GLENDA MARIE ANDERSON
Ambition: To go to college and meet eligible boys
Activities: Tri-Hi-Y 1; Pep Club 1; Science Club 1; F.T.A. 1, 2; 4-H 1, 2; F.B.L.A. 3, 4

SHARON ANN ARMSTRONG
Ambition: To live a happy successful life
Activities: Latin Club 1, 2, 3, 4; Consul 3; Pep Club 1, 2, 3, 4; Beta Club 3, 4; Vice President 4; F.B.L.A. 4; Reporter 4; Senior Council 4; Girls Chorus 3, 4; Mixed Chorus 4; Dramatics 1

CHARLOTTE VIRGINIA ARNALL
Ambition: Get a college education
Activities: Beta Club 3, 4; Treasurer 4; Latin Club 1, 2, 3, 4; Treasurer 2, 3, 4; Pep Club 3, 4; Dramatics Club 1; F.B.L.A. 3, 4; Student Council 2, 4; Band 1; F.H.A. 4; J.C.L. 1, 2, 3, 4

JUDITH ANN BAKER
Ambition: To learn how to twist
Activities: F.B.L.A. 2, 3, 4; Tri-Hi-Y 1; Chorus 1, 2, 3, 4; Mixed Chorus 3, 4

VACHEL G. BANTA

Ambition: To Graduate

Activities: Football 3; Track 3; Pep Club 3; FBLA 4

BRENDA CAROL BARBER

Ambition: To graduate and get a good job

Activities: Beta Club 3, 4; F.B.L.A. 3

RANGELEY CAROL BARNETT

Ambition: To become a secretary

Activities: Pep Club 1, 2, 3; F.B.L.A. 3, 4; Chorus 1, 2, 4; Tri-Hi-Y 1

PRISCILLA L. BLACK

Ambition: To become a champion "twister"

Activities: Pep Club 1, 2, 3, 4; F.B.L.A. 4; F.H.A. 1, 2; Student Council 2; Tri-Hi-Y 1

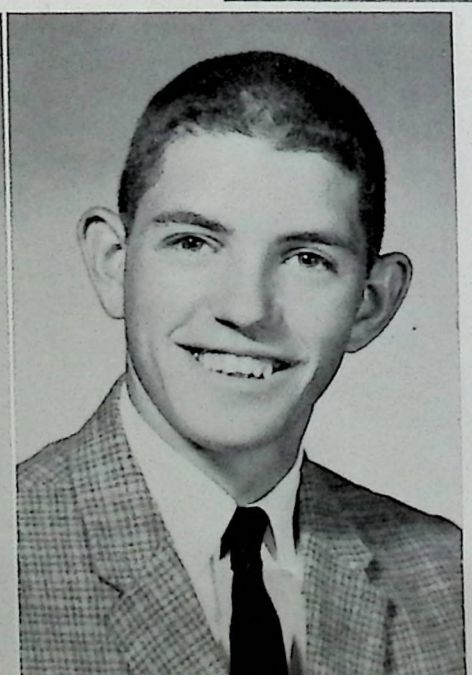

SUSAN FRANCES BLACK

Ambition: To graduate

Activities: Pep Club 3; F.B.L.A. 4; Chorus 1, 2, 4

CLYDE DOUGLAS BLACKWELL

Ambition: To be a great bench warmer

Activities: Basketball 1, 2, 3, 4; Track 2, 3; Pep Club 1, 2, 3, 4; Spanish Club 3, 4; F.B.L.A. 3, 4

SANDRA KATHLEEN BOWMAN

Ambition: College

Activities: Pep Club 1, 2, 3, 4; Band 1, 2, 3; F.T.A. 1; F.B.L.A. 3, 4; Cheerleader 1, 3, 4; Usher 3; Spanish Club 2, 3, 4; President 4; Miss Flyer 4; Best personality 4

SHANNON BRADSHAW

Ambition: A&P Store Manager

Activities: F.F.A. 2, 3, 4; F.B.L.A. 4

JAMES FINLEY BRAWNER

Ambition: Accountant

Activities: Band 4; Science Club 1

RAYMOND CHARLES BROOKS

Ambition: To be a bachelor

Activities: Pep Club 2, 3, 4; Science Club 3, 4; F.B.L.A. 3, 4; Annual Staff 4; Future Engineers 2, 3; Latin Club 2, 3

To one of the cutest sophomores I have ever had the pleasure of meeting and knowing. Good Luck

CELETA JOYCE BROWN

Ambition: To teach U.S. History and get married in 5 years

Activities: F.B.L.A. 3, 4; Chorus 3; Dramatics 1; Library 3

FRANK LANE BROWN

Ambition: Marry Joanie

Activities: Football 2, 3, 4; Track 1, 2, 3, 4; F.F.A. 1, 2, 3, 4; Basketball 1, 2, 3, 4; Key Club 2, 3, 4; Pep Club 1, 2, 3, 4; Best Athlete 4

Love Ya'
Joyce

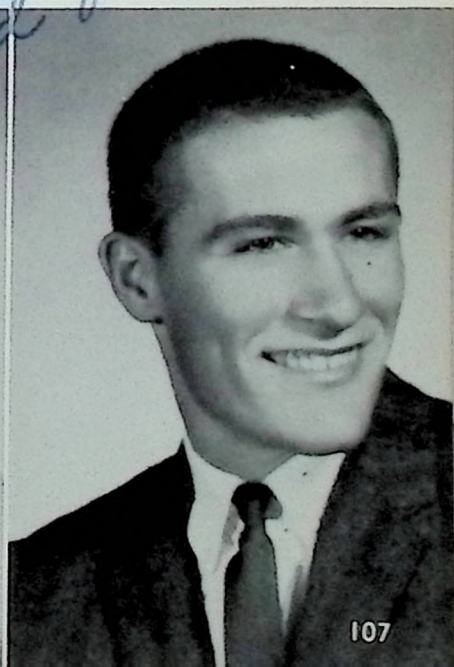

BARBARA JANE BURKE

Ambition: To be a beautician

Activities: F.H.A. 4

BILLY RAY BURNETTE

Ambition: To own a Corvette

Activities: Not listed

ROBERT LEE CABLE

Ambition: Nothing

Activities: Pep Club 1, 2, 3, 4; Mixed Chorus 4

NINA SUE CARDWELL

Ambition: To own a corvair monza

Activities: Tri-Hi-Y 1; F.B.L.A. 4

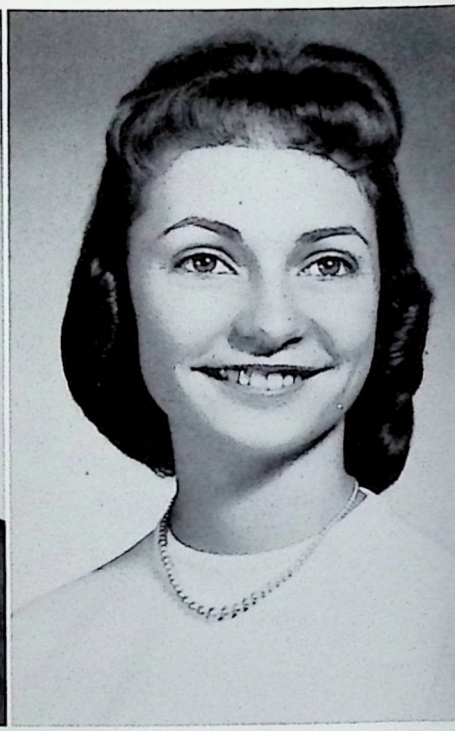

JAMES MALLORY CARIGAN

Ambition: To be an engineer

Activities: Future Engineers 2, 3; President 3; Student Council 3; Band 3, 4; Science Club 2, 4; Beta Club 3, 4; Mu Alpha Theta 4; Annual Staff 4

PAMELA DEVEN CARIGAN

Ambition: To be a brain surgeon

Activities: Pep Club 2, 3, 4; N.F.L. 4; Thespians 4; F.B.L.A. 4

EDWARD LEE CARPENTER

Ambition: To get out of school

Activities: Not listed

NANCY SUE CARRINGTON

Ambition: To go to college and obtain my Mrs. Degree

Activities: F.H.A. 1, 2, 3, 4; Pep Club 1, 2, 3, 4; F.B.L.A. 3, 4; Library Club 1; Tri-Hi-Y 1; Science Club 2

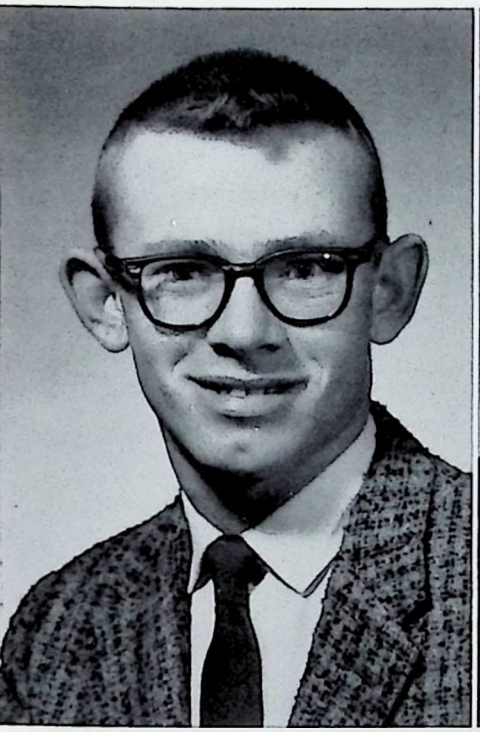

I have enjoyed being in Geometry class with you. Good luck, Nancy

MELVIN KEITH CHISM

Ambition: Live Reckless

Activities: F.F.A. 1, 2, 3, 4; Reporter 4

JAMES RYAN CLARK

Ambition: Draftsman

Activities: Golf 4; Pep Club 1, 2, 3, 4; President 4; F.B.L.A. 4; Annual Staff 4

SAUNDRA LOUISE CLARK

Ambition: Get Ronny out of the Navy

Activities: A Cappella Choir 1; All State Chorus 3

RONNY COLSTON

Ambition: Dictator of the world

Activities: Football 2; F.F.A. 1, 2, 3, 4; Chorus 3, 4

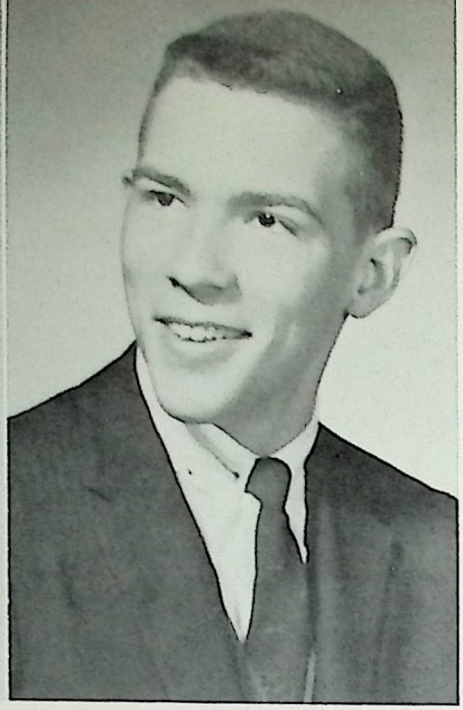

WANDA JOYCE COMLEY

Ambition: To graduate; to get a good job; and to get married in June

Activities: F.B.L.A. 3, 4

ELWOOD CONWAY, JR.

Ambition: To become a millionaire

Activities: Band 1, 2, 3, 4; Band reporter 2; Drum Major 3, 4; Speech Club 4; Dramatics Club 4; Future Engineers 3, 4; Football 1; Pep Club 1, 2, 3, 4; Best Looking 4

THOMAS JEFFERSON COOK

Ambition: To win a Nobel Prize in chemistry

Activities: Science Club 1, 2, 3, 4; President 3, 4; Latin Club 1, 2, 3, 4; Consul 4; F.T.A. 1, 2, 3, 4; Vice President 3; Beta Club 3, 4; Mu Alpha Theta 3, 4; Treasurer 3; President 4; Bluegrass Boy's State 3; Library Club 4; Most Likely To Succeed 4; Most Outstanding Senior 4; National Merit Finalist

KARL L. COOPER, JR.

Ambition: None

Activities: Beta Club 3, 4; Mu Alpha Theta 3, 4; Key Club 3, 4; Student Council 1, 2; Track 2, 3

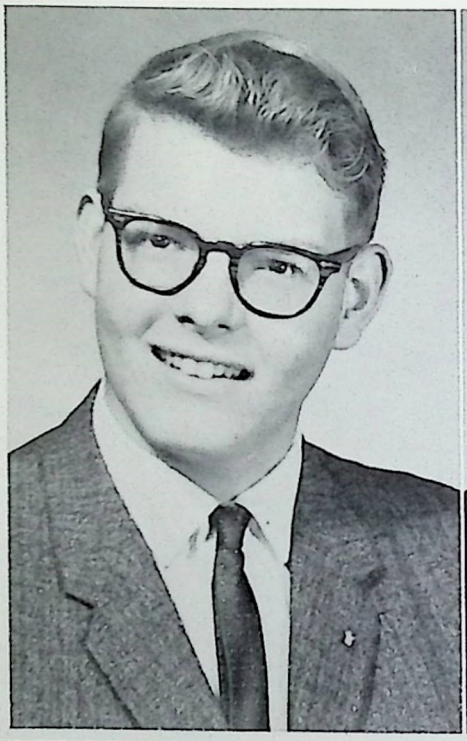

EUGENE WAYNE COURTNEY

Ambition: Go to college to study Industrial Arts

Activities: F.B.L.A. 4; Chorus 1, 2, 4

KENNETH WAYNE DRISKELL

Ambition: To graduate, then become a bookkeeper for the President

Activities: F.B.L.A. 4; F.F.A. 1

ELRODA FAY DUVALL

Ambition: Go through 4 years of college

Activities: Science Club 3, 4; Band 1, 2, 3, 4; F.B.L.A. 3, 4; Pep Club 2, 3, 4

FLO ELLA DUVALL

Ambition: To get married

Activities: F.H.A. 1; Spanish Club 1, 2, 3, 4; Secretary 4; F.B.L.A. 3, 4; Vice President 3

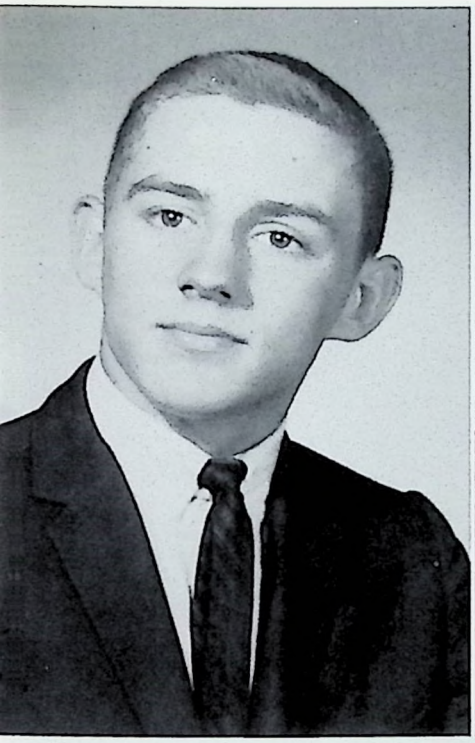

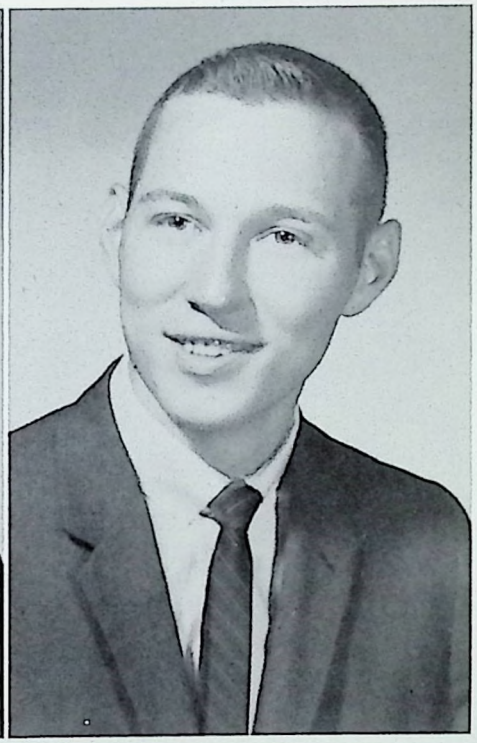

JAMES CHAPPELL EASTERLY

Ambition: To find the answer(s)

Activities: Football 2, 3, 4; Track 3, 4; Student Council 2, 4; President 4; President of Ky. Association of Student Councils 4; Class President 1, 2, 3; Best All Around 2, 4; Band 1, 2, 3; Mu Alpha Theta 3, 4; Latin Club 3; Thespian 1, 2, 3, 4; N.F.L. 2, 3, 4; Key Club 3, 4; Mr. Flyer 4

JERRY RAY ELLIS

Ambition: Be a basketball coach

Activities: Basketball 1, 2, 3, 4; Baseball 2, 3, 4

DORIS JEAN EVANS

Ambition: To become an Airline Stewardess

Activities: Chorus 3; Science Club 1; Pep Club 1

SUSAN BAXTER FEAMSTER

Ambition: To beat Charlotte Nelson in a tennis match

Activities: Band 1, 2, 3, 4; Vice President 3; All State Band 3; Tennis Team 2, 3, 4; Regional Champion 2, 3, 4; Tri-Hi-Y 1; Pep Club 1, 2, 3, 4; Softball Team 2, 3, 4

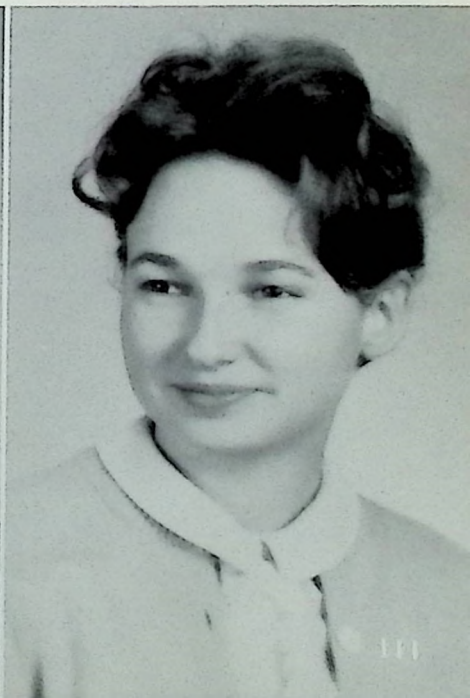

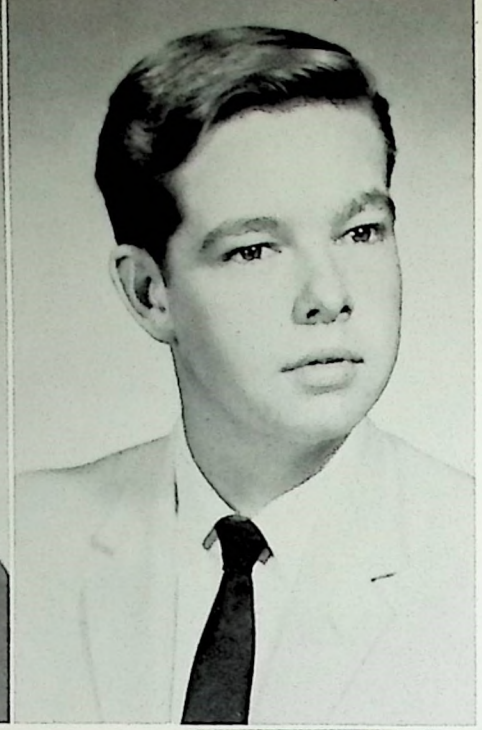

GARY MOORE FERGUSON

Ambition: A College Education

Activities: Beta Club 3, 4; President 4; Treasurer 3; Band 1, 2, 3, 4; Key Club 2, 3; Latin Club 1, 2, 3; Annual Staff, Editor 4; 4-H 1; Outstanding Junior Boy 3; F.T.A. 1, 2, 3, 4; Treasurer 3; Student Council 1; Home Room President 4

JOHN EDWARD GABBARD

Ambition: Journalist

Activities: J.C.L.; Hi-Y

BARBARA ANN GAINES

Ambition: To become Jack's secretary "the lawyer"

Activities: F.B.L.A. 3, 4

LINDA JO GATEWOOD

Ambition: To marry a millionaire

Activities: Pep Club 1, 2, 3, 4; Latin Club 1, 2, 3, 4; Secretary 3; F.T.A. 1, 2, 3; Reporter 3; F.B.L.A. 3, 4; Annual Staff, Editor 4; Newspaper Staff, Circulation Manager 4; Tri-Hi-Y 1; J.C.L. 1, 2, 3, 4; Dramatics 1; Best Groomed 4

MARY MARTIN GOIN

Ambition: To marry a Rockerfeller

Activities: Transfer from Frankfort High 3; Pep Club 3, 4; F.B.L.A. 4; F.H.A. 3; Chorus 4; Mixed Chorus 4

RONALD CASEY GORDON

Ambition: To succeed

Activities: Annual Staff 4; Club Editor 4; Beta Club 3, 4; Future Engineers 3, 4; Vice President 3; Key Club 4; Latin Club 3, 4; Mu Alpha Theta 3, 4; Vice President 4; Science Club 3, 4; Treasurer 3, Vice President 4

MARY TODD GREEN
Ambition: To be a Lady of Leisure
Activities: Tri-Hi-Y 1; Pep Club 2, 3, 4; F.H.A. 2, 3, 4; F.B.L.A. 4

TRINA LYNN GREENE
Ambition: To be a teacher
Activities: F.B.L.A. 3, 4; Pep Club 2, 3, 4

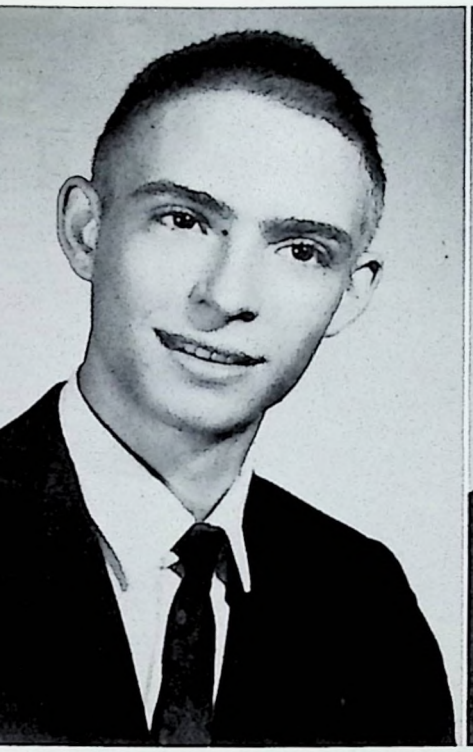

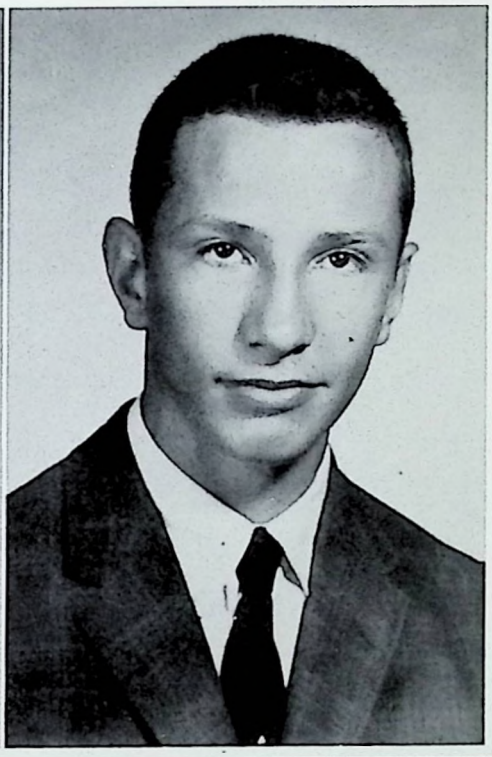

JAMES CHARLES GREENLIEF
Ambition: To be a millionaire
Activities: F.B.L.A. 4; Track 4

JAMES C. GROSS
Ambition: To get out of school
Activities: F.B.L.A. 4

CAROLYN SUE GUNTHER
Ambition: To get 16 credits
Activities: Pep Club 1, 2, 3, 4; F.B.L.A. 4

GERALDINE LOUISE HALL
Ambition: To graduate
Activities: A Cappella Choir 1; Girl's Chorus 1, 2, 3, 4; Mixed Chorus 3, 4; F.H.A. 1; Pep Club 1, 2

GARY RAYMOND HARP

Ambition: To marry a beautiful, intelligent, and rich girl

Activities: Band 1, 2, 3, 4; Pep Club 3, 4

JUDITH McDOWELL HARROD

Ambition: Secretary

Activities: F.H.A. 1, 2; Tri-Hi-Y 2; F.B.L.A. 4; Chorus 1, 2

RONALD LAWRENCE HARROD

Ambition: To get married

Activities: None

LORETTA SUE HART

Ambition: To be happy

Activities: F.B.L.A. 4; Science Club 1; Latin Club 2

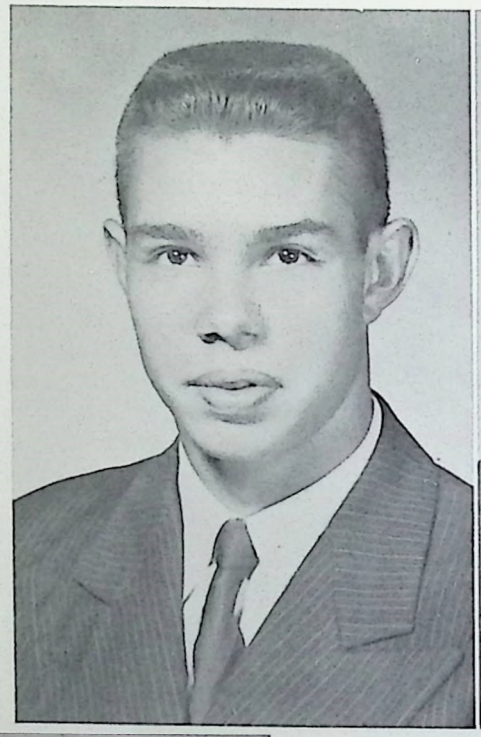

PAMELA DEAN HOCKENSMITH

Ambition: To be the leader of "The Big Three"

Activities: Tri-Hi-Y 1; Spanish Club 1, 2; Pep Club 1, 2, 3, 4; F.B.L.A. 3, 4; Falcon Staff 4; Annual Staff 4; Dramatics Club 1

SALLY MARTIN HOCKENSMITH

Ambition: To be a Mrs.

Activities: Pep Club 1, 2, 3; Band 3; Chorus 3, 4; F.B.L.A. 4

CARL THOMAS HOLDER

VIRGINIA LEE HONAKER

Ambition: To work in a library

Activities: Library Club 2, 4

MILDRED SHERIDAN HOSLEY

Ambition: To become the first chair player in the flute section of a 100 piece band

Activities: Pep Club 1, 3, 4; F.B.L.A. 3, 4; Band 1, 2, 3, 4; Majorette 1, 2, 3, 4; Student Council 3; Falcon Staff 4

ELIZABETH ANN HOWARD

Ambition: To be a nurse

Activities: Band 1; Majorette 1; Chorus 2, 3, 4; Pep Club 1, 3, 4; Spanish Club 3, 4; Dramatics 1; Valentine Queen Candidate 3, 4; All State Chorus 3; Mixed Chorus 3, 4

SANDRA LYNN HURT

Ambition: To teach

Activities: F.B.L.A. 4; Transfer from Waggoner

JERRY W. HUTCHERSON

Ambition: To graduate

Activities: Basketball 1, 2, 3, 4; F.F.A. 1, 2, 3, 4; Pep Club 2, 3 4

LINDA MAE HUTCHERSON

Ambition: To join forces with F.H.S.

Activities: None

BRENDA CAROL JACKSON

Ambition: To be a successful stenographer

Activities: Transferred from Frankfort High School 3; F.B.L.A. 3, 4

CHARLOTTE EILEEN JAMES

Ambition: To get maried

Activities: F.H.A. 2, 3, 4; Pep Club 2, 3, 4; F.B.L.A. 3, 4

EDNA B. JAMES

Ambition: To go to vocational school

Activities: Chorus 1, 2; Spanish Club 1

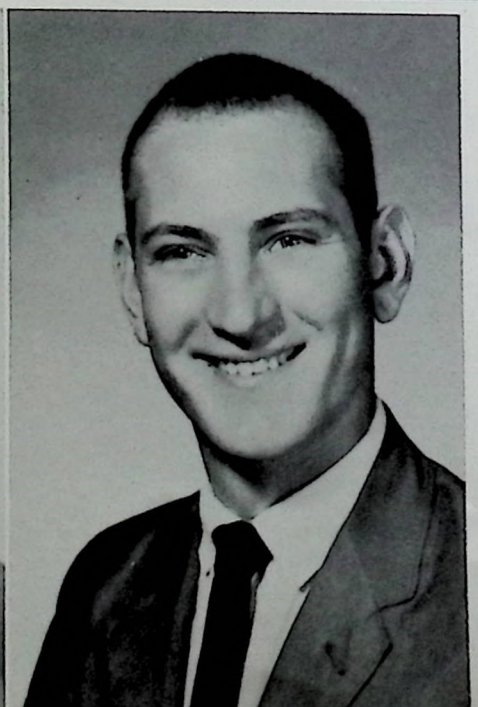

VIRGINIA JOHNSON

Ambition: To be a typist

Activities: None

WILLIAM MARSHALL JONES

Ambition: To be an engineer or be in the Navy as a career

Activities: Science Club 1; F.B.L.A. 4; Valentine King 3

MARILYN GRAVES JORDON

Ambition: To be successful in the business world

Activities: F.B.L.A. 4

THOMAS LYON KARSNER

Ambition: To get married

Activities: Basketball 1, 2, 3, 4; F.F.A. 1, 2, 3, 4; Track 2, 3, 4; F.B.L.A. 4; Pep Club 1, 2, 3, 4

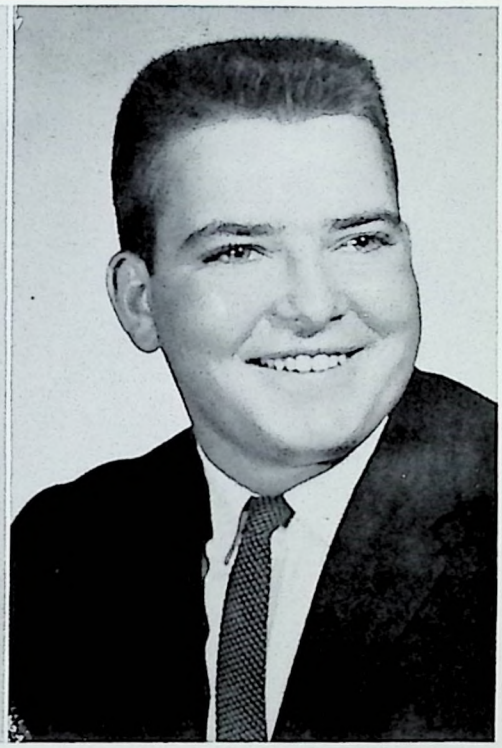

NANCY JO KAVANAUGH

Ambition: To be a good wife and mother

Activities: A Cappella Choir 1, 2; 4-H 1, 2; F.H.A. 1; Science Club 1, 2; Beta Club 3, 4; Speech 4

RONALD GENE KILLEN

Ambition: To go to college and then to the Air Force

Activities: Key Club 3, 4; Spanish Club 4; Pep Club 2, 3, 4; Football 2, 3, 4; Baseball 3, 4; Reporter 4; Falcon Staff 4; Transfer from Versailles 2

LINDA LUE KIRKPATRICK

Ambition: To get Butch home on as many leaves as possible

Activities: F.B.L.A. 3, 4; F.H.A. 2; Mixed Chorus 4; Girl's Chorus 1, 3

ALYCE GAYLE KOELLIEN

Ambition: To be a model

Activities: Pep Club 1, 2, 3, 4; Tri-Hi-Y 1, F.B.L.A. 4; F.H.A. 1, 2, 3, 4

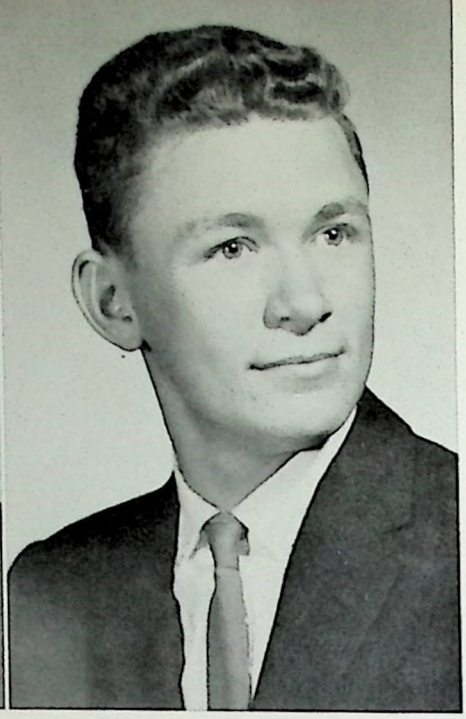

EUGENE NORVEL KYLE

Ambition: To live

Activities: Key Club 4; Pep Club 1, 2, 3, 4; Mu Alpha Theta 4; F.T.A. 2, 3; Library Club 1, 2; J.C.L. 2, 3, 4; Dramatics Club 1; Falcon Staff 4; Annual Staff 4

CHARLESS MATTHEW LEACH

Ambition: Go to college

Activities: None

DAVID RAY LEE

Ambition: To become head basketball coach at U.K.

Activities: Basketball 1, 2, 3, 4; Football 4; Baseball 1, 2, 3, 4; Pep Club 3, 4; Key Club 2, 3; F.B.L.A. 4; Treasurer 4; Spanish Club 2

FREDERICK ALLEN LEE

Ambition: To be rich

Activities: Band 1, 2, 3, 4

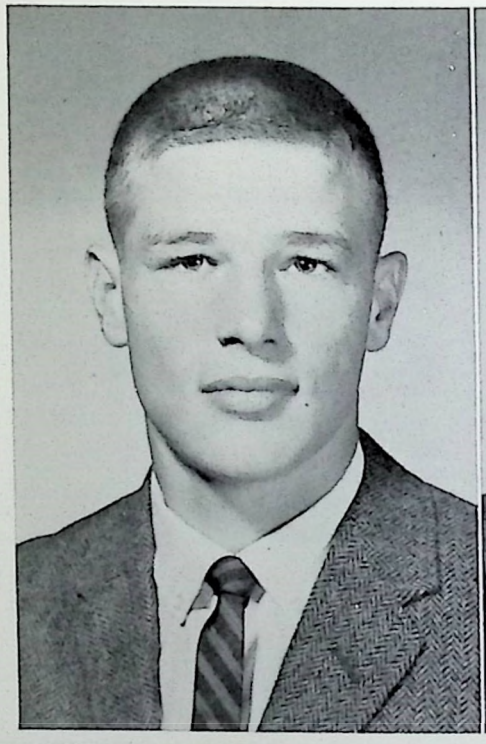

JOHN WARREN LEWIS

Ambition: Go to the Navy

Activities: F.B.L.A. 3, 4

OTIS THOMAS LOMAN

Ambition: Career in the U.S. Navy or go to college and be a doctor

Activities: Track 3; Industrial Arts Club 3

PAMELA JILL LUTTRELL
Ambition: To write a novel
Activities: F.B.L.A. 4; F.H.A. 4

WILLIAM GAYLE McCOY
Ambition: None
Activities: Future Engineers 3, 4; Science Club 4

LOWELL ALBERT McCOURT
Ambition: Get a college education
Activities: Class Officer—Vice President 1, 2, 3; President 4; Student Council 3, 4; Beta Club 3, 4; Mu Alpha Theta 3, 4; Future Engineers 3, 4; Secretary 3, 4; Key Club 2, 3, 4; Board Member 2, 3; Secretary 4; Latin Club 1, 2, 3, 4; Consul 3; Pep Club 3, 4; Science Club. 1; President 1; Science Club 2; Color Bearer 3

BRENDA JOYCE McDONALD
Ambition: To grow up!
Activities: None Listed

PHYLLIS McDONALD
Ambition: Travel and see the world
Activities: F.B.L.A. 3, 4; Chorus 1, 2, 3

EDWARD MASON McLEAN
Ambition: A professional loafer
Activities: None Listed

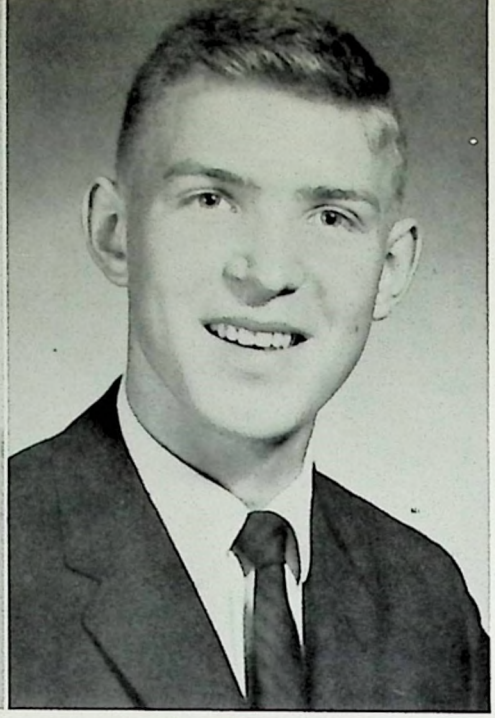

GEORGE ERNEST McMAKIN

Ambition: To go to college; to get married

Activities: 4-H Club 1, 2, 3, 4; Pep Club 1, 2; Band 1, 2

JERRY DALE McMANIS

Ambition: To be something

Activities: Band 1, 2, 3, 4; Treasurer 3, President 4; Track 2, 3, 4; Pep Club 1, 2, 3, 4; F.B.L.A. 4; Future Engineers 3; Speech 4; Dramatics 1, 4; Usher 3; Science Club 2

WAYNE CLAY MARSHALL

Ambition: U.K. and then who knows???

Activities: F.F.A. 2; Science Club 4; Future Engineers 1

FAYE CAROL MARTIN

Ambition: To become a member of the Sudduth household

Activities: Pep Club 2; Band 1, 2

JAMES HUBERT MARTIN

Ambition: To be a millionaire

Activities: Transfer from West Virginia 4; Football 4; F.C. Club 4; Best Groomed 4

GEORGE EDWARD MAYS

Ambition: To go with a country girl

Activities: Football 1, 2; Pep Club 1, 2, 3

JERRY ALLEN METTS

Ambition: To be a millionaire

Activities: None

CLARENCE LEE MILLER

Ambition: To make a million and to survive the opposite sex

Activities: None

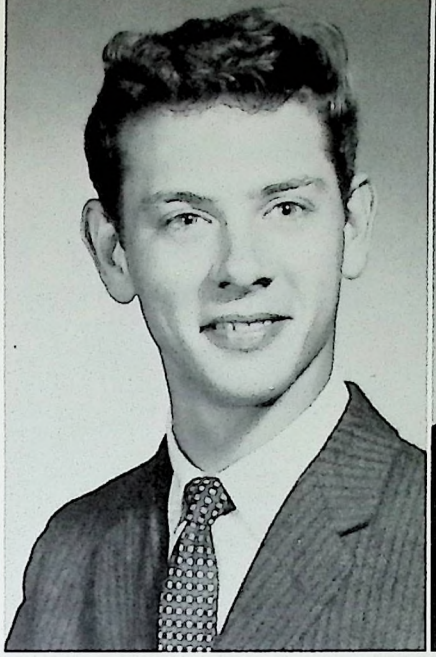

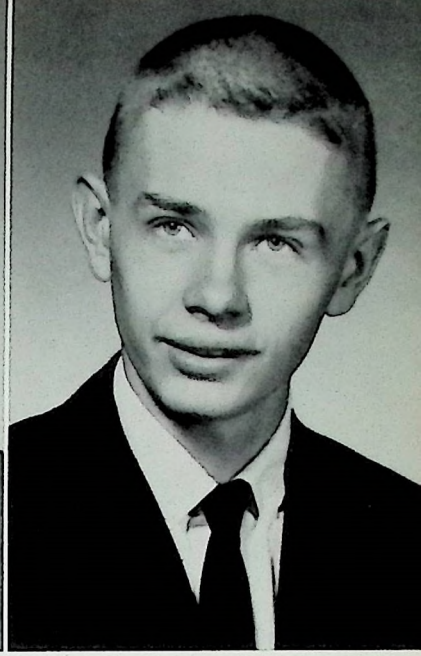

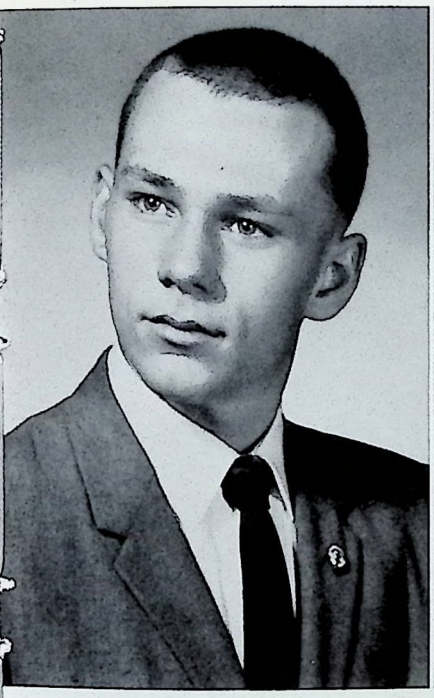

JOHN B. MITCHELL

Ambition: Undecided

Activities: F.F.A. 2, 3; Spanish Club 4

LINDA CAROL MITCHELL

Ambition: To get a good education and a good man!

Activities: Beta Club 3, 4; Thespian 4; F.H.A. 1, 2, 3, 4; 2nd Vice President 2; President 3; Latin Club 1; Pep Club 1, 2, 3, 4; F.B.L.A. 3, 4; Annual Staff 4; Tri-Hi-Y 1; Science Club 3

HUGH CABEL MOBLEY

Ambition: To enter the Air Force Academy

Activities: Football 1; Band 1, 2, 3, 4; Librarian 4; Key Club 2, 3, 4; President 4; A Cappella Choir 2, 3; Governor in Key Club Activities 3, 4; Boy's State 3; Hi-Y 1; Home Room President 1, 2, 3; Chorus 3, 4; Baseball Manager 2, 3; Track Manager 1; All-State Chorus 3; Pep Club 3, 4; Annual 4

CARROLL EUGENE MOORE

Ambition: To sleep and eat

Activities: F.F.A. 1, 2, 3, 4; Baseball 3

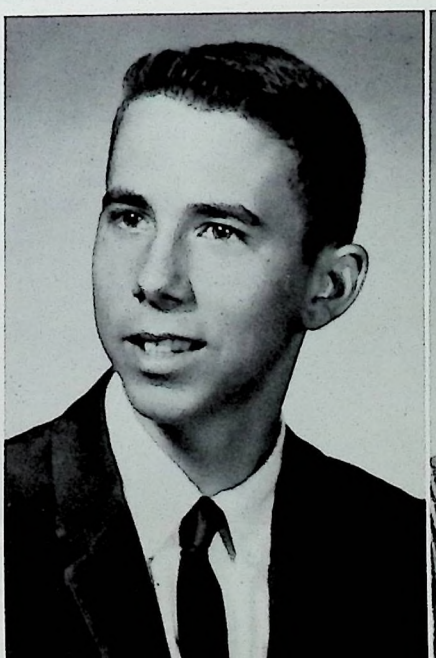

JANET SUE NAPIER

Ambition: To go to Hawaii

Activities: Pep Club 1, 2, 3; Dramatics Club 1; F.B.L.A. 3, 4

CHARLOTTE MADDOX NELSON

Ambition: To marry a rich college man

Activities: Beta Club 3, 4; Mu Alpha Theta Club 3, 4; Pep Club 1, 2; J.C.L. 1, 2, 3, 4; Latin Club 1, 2, 3, 4; F.T.A. 1; Band 1, 2, 3; Dramatics Club 1; Science Club 2; Tennis Team 1, 2, 3, 4; Most Likely To Succeed 4

FRANK TRIMBLE NELSON

Ambition: To get everything in life the easy way

Activities: Pep Club 1, 2, 3, 4; Spanish Club 3; F.T.A. 1, 2; Hi-Y 1; Falcon Staff 4; Business Manager 4

LUCY EDITH NICHOLS

Ambition: To attend Harvard or Yale

Activities: Student Council 1, 2, 4; F.B.L.A. 3, 4; Dramatics 1; Latin Club 1; Chorus 3, 4; Mixed Chorus 4; F.H.A. 4

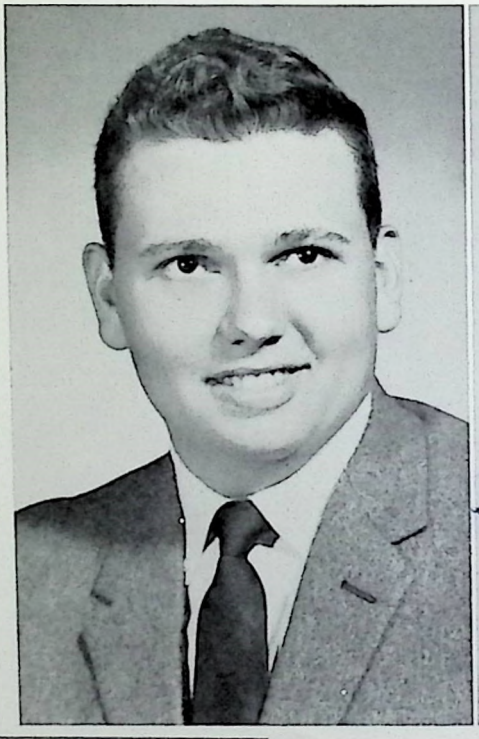

LINDA GAY NOEL

Ambition: To go to I.B.M. School

Activities: Transfer from Frankfort High School 4; F.B.L.A. 4

SUSAN BARR NOOE

Ambition: To be a physical education teacher

Activities: Student Council 1, 2, 3; Cheerleader 1, 3, 4; Captain 4; Band 1, 2, 3, 4; Secretary 3; Pep Club 1, 2, 3, 4; Reporter 3; F.T.A. 1, 2; Secretary 1; Spanish Club 4; Annual Staff 4; Falcon Staff 4; Mu Alpha Theta 3, 4; Secretary 4; Dramatics 1; Tri-Hi-Y 1; Latin Club 1; Science Club 3; Best All Around 4

JOHN LAWRENCE OLIVER

Ambition: To marry money

Activities: Band 1, 2, 3, 4; Chorus 3, 4; All State Chorus 3; Pep Club 2, 3, 4; Baseball 1; Spanish Club 3; Dramatics Club 1; Chess Club 2; Science Club 2; A Cappella Choir 2, 3

MARGARET ANN PACEY

Ambition: To receive the Nobel Prize for poetry

Activities: Editor of the Falcon 4; F.T.A. 2, 3, 4; Reporter 2; Secretary 3, 4; Beta Club 3, 4; Reporter 4; Latin Club 1, 2, 3, 4; Secretary 3, 4; J.C.L. 1, 2, 3, 4; Student Council 1; Dramatics 1; Citizen of the Year 1; Annual 4

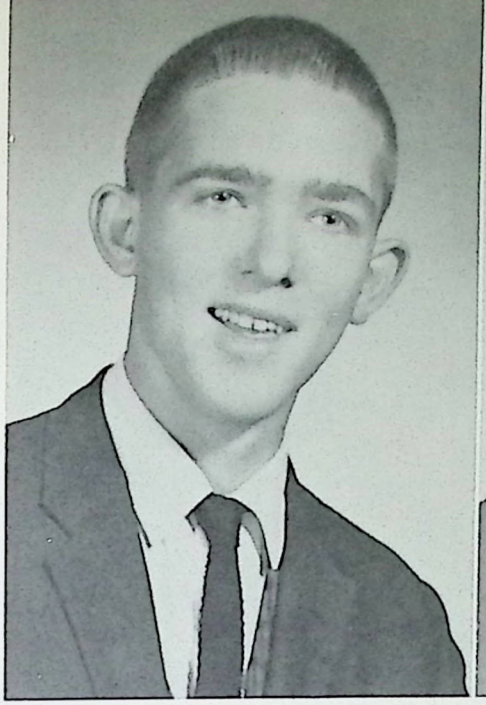

HAROLD EDWIN PARKER

Ambition: To Graduate

Activities: Band 1, 2, 3, 4; Science Club 1; Pep Club 3, 4

PATRICIA ANN PARR

Ambition: To decide my real ambition!

Activities: Student Council 1, 2, 3, 4; Secretary 4; Beta Club 3, 4; F.T.A. 1, 2, 3, 4; Treasurer 2, 4; F.B.L.A. 3, 4; Reporter 3; Latin Club 1, 2, 3, 4; Annual Staff 4; Dramatics Club 1; Band 1, 3, 4; Sophomore Class Treasurer; Senior Class Treasurer

MARJORIE LOUISE PEFFER

MARY NELL PENN

Ambition: I am an individual without a cause—I have no ambition!

Activities: Tri-Hi-Y 1; F.B.L.A. 3, 4

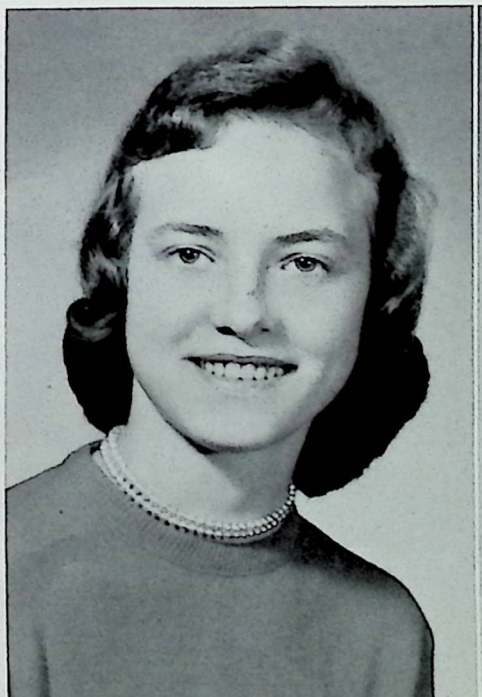

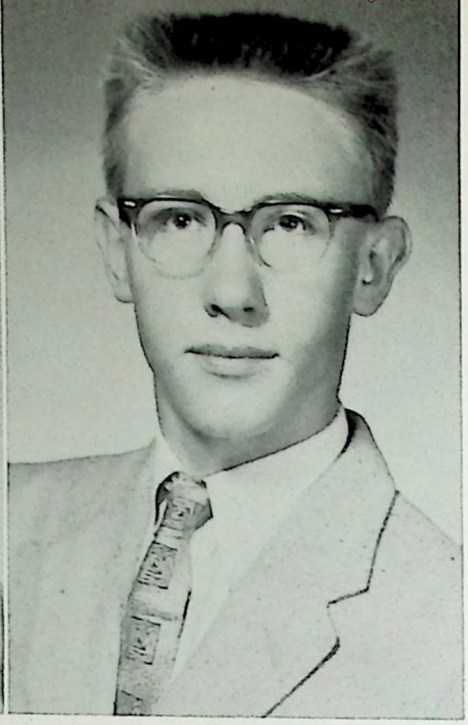

CHERYL RAYE POYNTER
Ambition: To get a good job
Activities: F.B.L.A. 3

JOSEPH A. PRUITT
Ambition: To be a millionaire
Activities: None

EVELYN E. PULLIAM
Ambition: Go to Morehead College
Activities: F.H.A. 1, 2; F.B.L.A. 4; Pep Club 2, 3

DANNY COLMAN PURCELL
Ambition: Find a faithful girl
Activities: Pep Club 1, 2, 3; Spanish Club 4

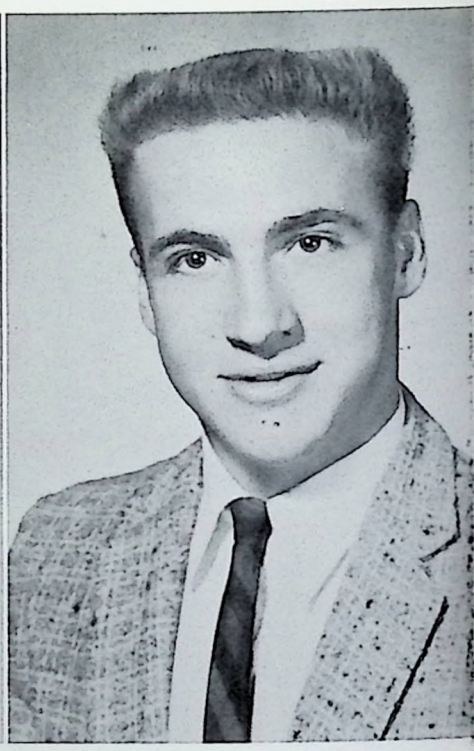

ANN SHELBY QUARLES
Ambition: Marry a millionaire
Activities: Student Council 1, 2, 4; Secretary 4; Beta Club 3, 4; Pep Club 1, 2, 3, 4; Band 1, 2, 3, 4; Majorette 3, 4; Captain 4; Cheerleader 1; Captain 1; 4-H 1, 2, 3; Dramatics Club 1; F.H.A. 1, 2, 3; Recreation Leader 3

JOYCE DICKEY QUIRE
Ambition: To be a successful housewife
Activities: Tri-Hi-Y 1; F.T.A. 1, 2, 3; Pep Club 1, 2, 3, 4; Band 2; Latin Club 2; F.B.L.A. 3, 4; Office 2, 3; B-Team Cheerleader Alternate 1

JUDITH LYNNE QUIRE

Ambition: To live it up in Florida this summer

Activities: Pep Club 1, 2, 3; Spanish Club 3; F.B.L.A. 4; Chorus 3; Mixed Chorus 4; Dramatics Club 1

SHARON KAY RACH

Ambition: To graduate, work in an office, and get married

Activities: F.B.L.A. 3, 4; Pep Club 1, 2, 3; Mixed Chorus 4; Tri-Hi-Y 1; 4-H 1; Chorus 2, 3, 4

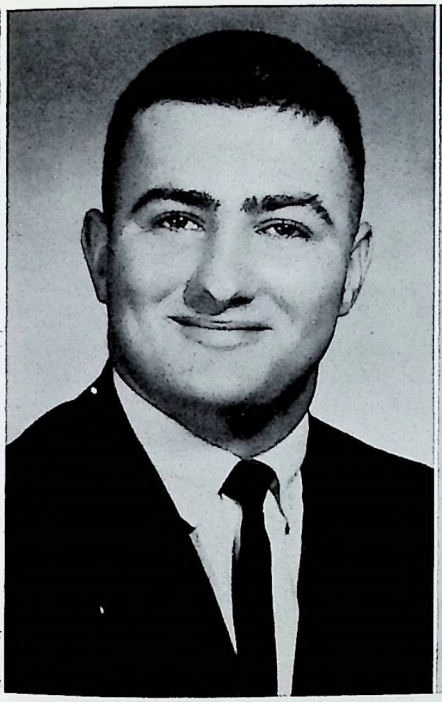

ROBERT DERRELL RAGLAND

Ambition: To be a beachcomber

Activities: Football 1, 4; Key Club 4; Pep Club 1, 2, 3, 4; Future Engineers 3

BETTY JOYCE REDDING

Ambition: To be liked by everyone

Activities: Freshman of the Year, Tri-Hi-Y 1; Student Council 1; Girl's Chorus 1, 2, 3, 4; Mixed Chorus 2, 3, 4; A Cappella Choir 1, 2; Class Reporter 1; All-State Chorus 3; Latin Club 2, 3, 4; Consul 4; J.C.L. 2, 3, 4; Annual Staff 4

JEAN REDMAN

PATRICIA POGUE REID

Ambition: To go to Germany

Activities: Pep Club 1, 2, 3, 4; Band 1, 2, 3, 4; Majorette 1, 2, 3, 4; Spanish Club 3, 4

FRANCES C. RICE

Ambition: To graduate

Activities: Beta Club 3, 4

PATRICIA FAYE RICE

Ambition: To make Sammy settle down

Activities: Pep Club 1, 2, 3, 4; Science Club 1, 2; Student Council 2; Band 1, 2, 3; Class Officer 1, 4; F.B.L.A. 4; Beta Club 3, 4

WILLIAM DAVID RICHARDSON

Ambition: To play basketball

Activities: Basketball 1, 2, 3, 4; F.B.L.A. 3, 4; Pep Club 1, 2, 3

IMANTS J. RIZENBERGS

Ambition: To graduate

Activities: Transfer from Frankfort High 2; Chorus 2; All-State Chorus 3; Student Council 2

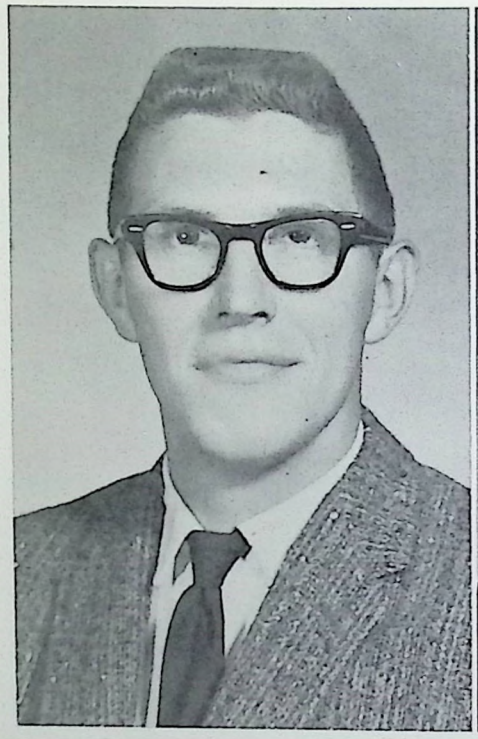

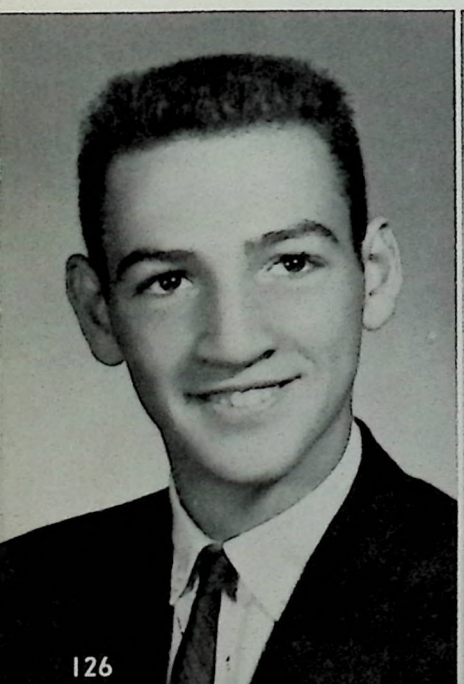

COLEMAN LOUIS ROACH

Ambition: Get rich with a part time job

Activities: Science Club 1; Spanish 3, 4; F.B.L.A. 4; Senior Council 4

MICHAEL WAYNE ROBERTS

Ambition: Join the Navy

Activities: F.B.L.A. 4

CAROLYN SUE RODGERS

Ambition: To be a secretary

Activities: Library Club 3

CHARLES RICHARD SALLEE

Ambition: Go to Florida

Activities: Future Engineers 3, 4; Treasurer 3, 4; Math Club 3, 4; Chorus 1, 2, 3, 4; Science Club 1; Pep Club 1, 2, 3, 4

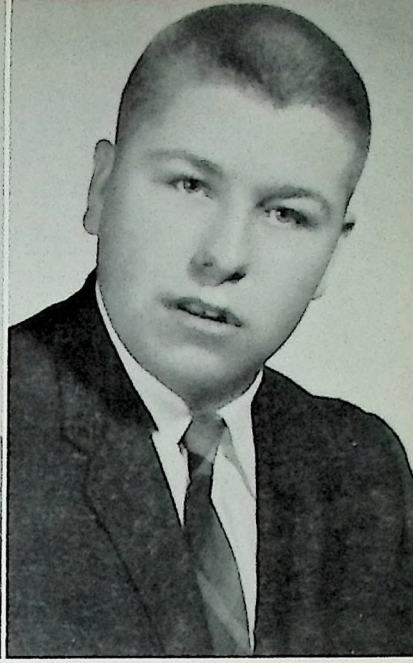

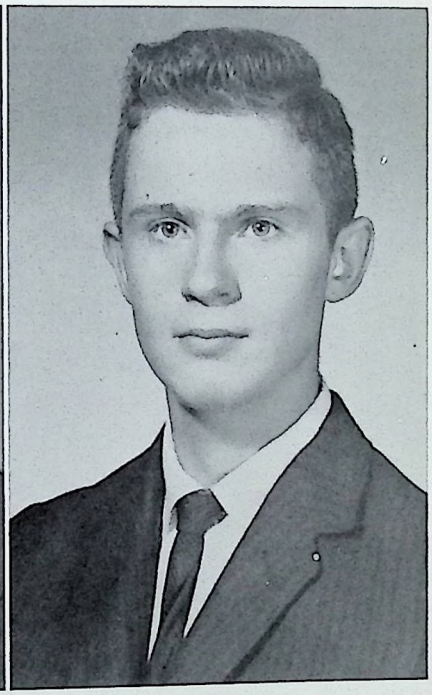

WANDA GRACE SANDERSON

Ambition: To get married

Activities: Mixed Chorus 4; F.B.L.A. 4; Girl's Chorus 1, 2, 3; Freshman Girl's Chorus 1

ERNIE LEE SAYRE

Ambition: Automobile Mechanic

Activities: None Listed

WILLIAM KENNETH BROCTON SHAUNTEE

Ambition: ?Unknown?

Activities: Football 1, 2, 3, 4; Track 3, 4

PATRICIA LANE SHELTON

Ambition: Lead a happy life and prosperous life with my future husband

Activities: Chorus 1, 2, 3, 4; Pep Club 1, 2; F.H.A. 1

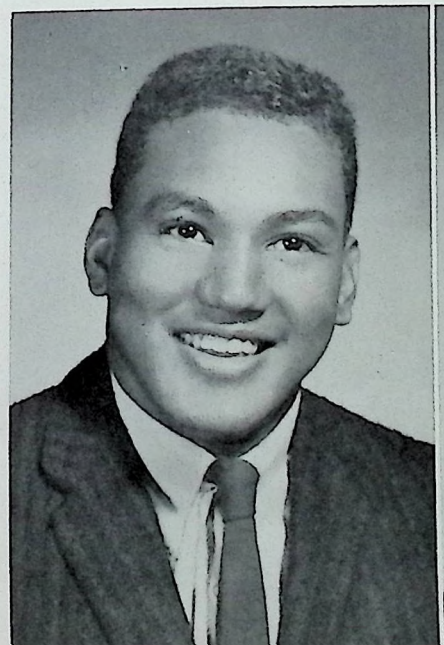

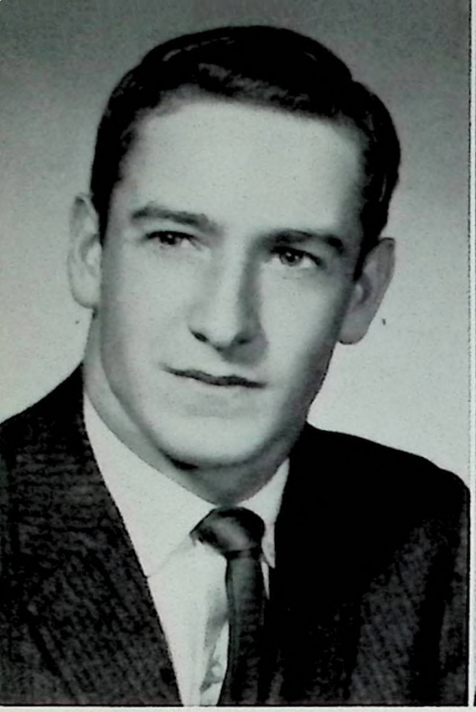

GAYLE DOUGLAS SMITH

Ambition: To become an Engineer; get married when I'm 40

Activities: Pep Club 1, 2, 3, 4; Key Club 2, 3, 4; Spanish Club 1, 2, 3; F.F.A. 1; Track 3, 4; Football 1, 2, 4

JANICE LEAH SMITH

Ambition: To graduate and become a nurse

Activities: Spanish Club 1, 2, 3, 4; Girl's Chorus 1, 2, 3, 4; Mixed Chorus 3, 4; A Cappella Choir 2, 3

LINDA FAYE SMITH

Ambition: Life partner in the Hedges Corporation

Activities: Pep Club 2; F.B.L.A. 3, 4; F.H.A. 4

SANDRA LEE SMITH

Ambition: To find the pot of gold at the end of the rainbow

Activities: Beta Club 3, 4; Secretary 4; Student Council 1, 2, 4; Pep Club 1, 2, 3, 4; Spanish Club 1, 2, 3, 4; Dramatics 1; Senior Council 4; F.B.L.A. 3, 4; Treasurer 3; Girl's Chorus 3, 4; Mixed Chorus 4; Annual Staff 4

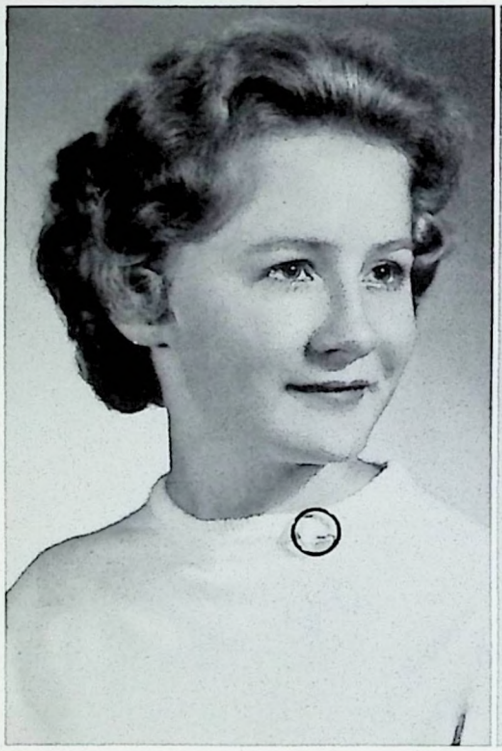

MARGARET SMOOT

Ambition: To be a commercial artist

Activities: F.B.L.A. 3; Science Club 1; F.H.A. 1, 2

JUNE CAROL SNOOK

Ambition: To graduate

Activities: None Listed

JOAN ELIZABETH SORG
Ambition: Marry Frankie Brown
Activities: F.B.L.A. 3, 4; Band 1, 2, 3, 4; Pep Club 1, 2, 3; Majorettes 1, 2, 3, 4; Homecoming Queen 4; Best Looking 4

GEORGE ALBERT STALLARD
Ambition: To graduate
Activities: F.F.A. 1, 2, 3, 4; Science Club 1

PATRICIA DARLENE STEWART
Ambition: To get out of school
Activities: F.B.L.A. 3, 4

LANDON THOMAS STIVERS
Ambition: To get an education
Activities: F.B.L.A. 3, 4

NANCY CAROLINE STOCKTON
Ambition: To graduate
Activities: F.H.A. 1, 2; F.T.A. 1, 2; Girl's Chorus 1, 2, 3, 4; Mixed Chorus 3, 4; Speech 4

MARGARET DUNN STOKES
Ambition: See the world
Activities: Beta Club 3, 4; F.T.A. 3, 4; Vice President 4; Pep Club 3, 4; Latin Club 2, 3, 4; Senior Council 4; Chorus 3; J.C.L. 2, 3, 4; Thespian 4

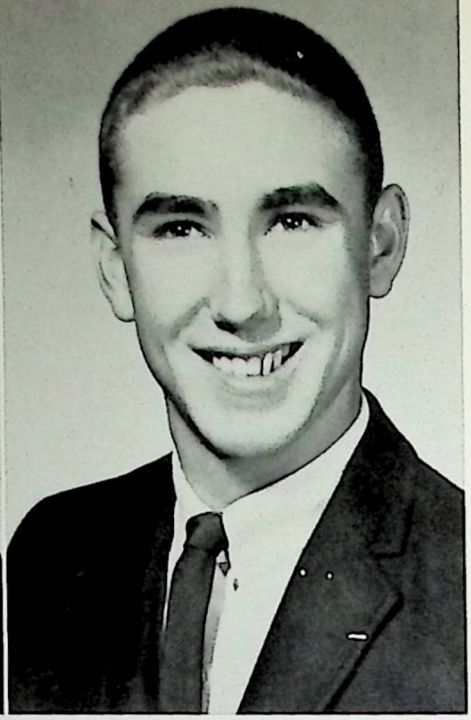

MARTHA PURVIS STOKES

Ambition: To be a private secretary

Activities: Library Club 1; Pep Club 1; F.B.L.A. 3; Chorus 1, 2, 3, 4

HARRY LEE SUTER

Ambition: Love all the women, drink all the Pepsi's, and go everywhere

Activities: Thespian 4; Mixed Chorus 1, 3, 4; Boy's Chorus 1, 3; F.B.L.A. 4; Hi-Y 1; Pep Club 4

SAMUEL LEE SWAIN

Ambition: To go to Florida

Activities: Pep Club 1, 2, 3, 4; Chess Club 2; Future Engineers 3, 4; Science Club 1, 2; Chorus 3, 4; All State Chorus 3; A Cappella Choir 3

ANNE WESLEY SWITZER

Ambition: To marry a 6'3", 193 pound, tall, dark, and handsome boy

Activities: F.T.A. 1, 2, 3; Pep Club 1, 2, 3, 4; Student Council 1, 2; Treasurer 1, 2; Color-Bearer 3; Class Secretary 2; Best All Around 2; Band 1, 2, 3, 4; Majorette 4; Alternate 1, 3; Mu Alpha Theta 3, 4; A Cappella Choir 1, 2; Latin Club 1, 2, 3, 4; Girl's State 3; Annual Staff 4.

JAMES A. TATE

Ambition: None Listed

CORNELIA KAYE THOMPSON

Ambition: To come near the goals I've set for my life

Activities: Pep Club 3; J.C.L. 3, 4; Latin Club 3, 4; Mu Alpha Theta 3, 4; Beta Club 3, 4; Student Council 4; 4-H 4; Secretary 4; Transfer from Illinois 3

ROBERT WAYNE THORNTON

Ambition: To be a true, blue, auto mechanic

Activities: None Listed

ANNE MORRIS THURMAN

Ambition: Complete college with a B average

Activities: Pep Club 3, 4; Spanish Club 3; Secretary 3; Valentine Queen 3; Color Bearer 3; Class Secretary 3, 4; Student Council 4; Science Club 3; F.B.L.A. 3; President 4; Homecoming Queen Candidate 4; Most Popular 4

LINDA LOU THURMAN

Ambition: To graduate and go to work

Activities: F.H.A. 1; Tri-Hi-Y 1; Pep Club 1, 2, 3; F.B.L.A. 4

DOROTHY WYNNE VANHOUTEN

Ambition: To graduate from college with a "B" average

Activities: Pep Club 2, 4; Spanish Club 3, 4; Band 1; Dramatics Club 1, 2

GAYLE WATKINS

Ambition: To graduate from college

Activities: Beta Club 3, 4; F.T.A. 1, 2, 3, 4; President 4; Most Outstanding Girl 3, 4; F.B.L.A. 4; Latin Club 1, 2, 3, 4; Reporter 4; F.H.A. 1; Annual Staff 4; Senior Council 4; Tri-Hi-Y 1; D.A.R. Good Citizen 4

BEVERLY ANNE WELLS

Ambition: Secretary

Activities: F.B.L.A. 4

KENNETH C. WHEATLEY

Ambition: To be a clockmaker

Activities: Band 1, 2, 3, 4

SAMUEL ARTIST WILEY

Ambition: To be successful with the girls

Activities: F.F.A. 1, 2, 3, 4; Reporter 4

JUDY GAIL WILKERSON

Ambition: Go to college, get married, and have a family

Activities: Pep Club 1, 2, 3, 4; Spanish 1, 2, 3, 4; Annual Staff 4; F.B.L.A. 3, 4; Dramatics 1, 3

BONNIE TINCHER WISE

Ambition: To be a successful wife and business woman

Activities: Tri-Hi-Y 1; Latin Club 1, 2, 3, 4; Beta Club 3, 4; Sophomore Citizen of the Year; Pep Club 1, 2, 3, 4; Dramatic Club 1; F.T.A. 1, 2, 3; President 3; Falcon Staff 4; Student Council 3; J.C.L. 1, 2, 3, 4

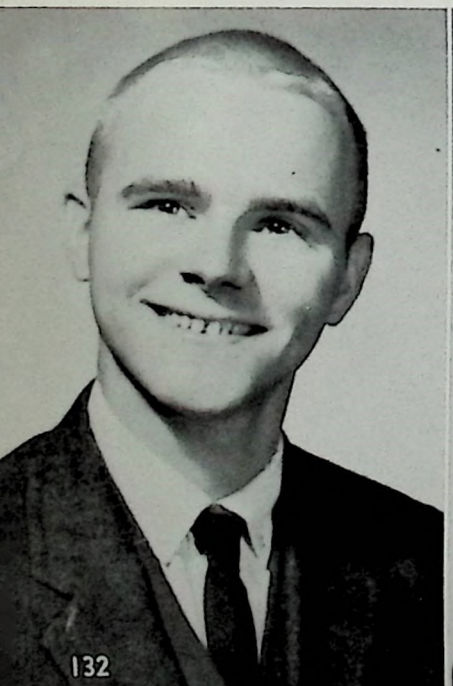

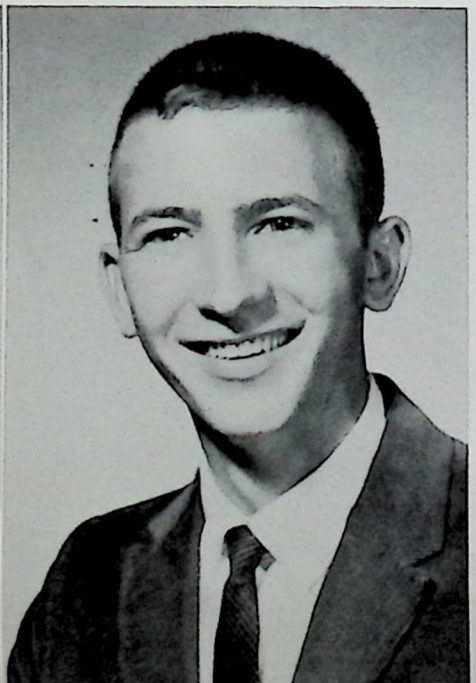

WALLACE GLEEN WOODSIDE

Ambition: Grow taller

Activities: Pep Club 1, 2, 3, 4; Mixed Chorus 1, 2, 3, 4

LARRY WAYNE YEAST

Ambition: To be like Mr. Coles

Activities: Football Manager 2, 3; Track Manager 1, 2; Pep Club 1, 2, 3; Chess Club 2

SENIOR

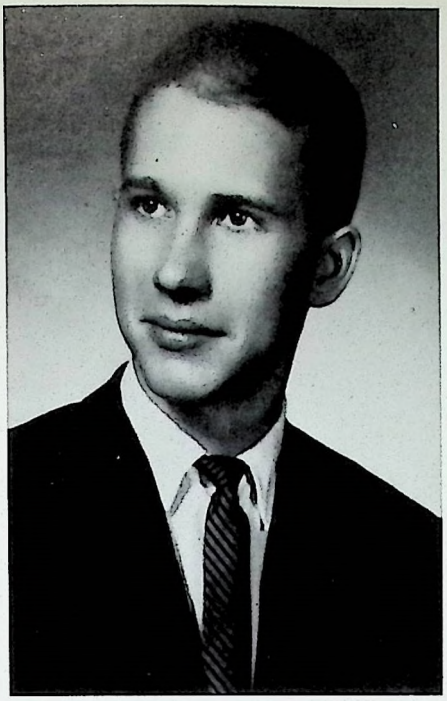

JOHN RICHARD ZWEIG
Ambition: To live, love, and be married
Activities: Tennis 3; N.F.L. 4

Juniors Who Will Receive Diplomas With the 1962 Class

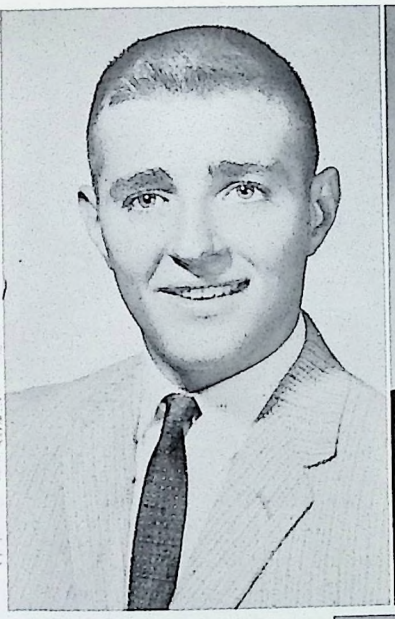

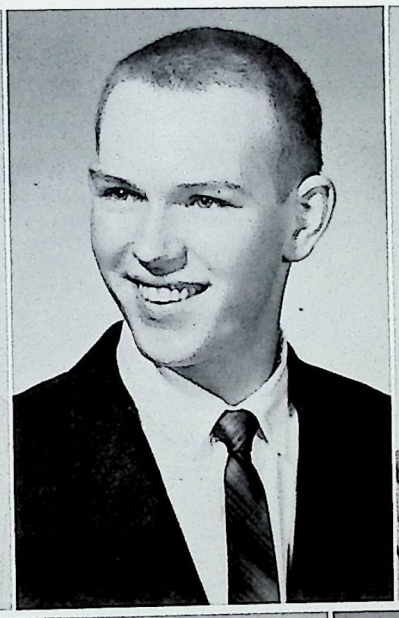

JOSEPH LEE ADAMS

STEPHEN WAYNE CAMMUSE

BARBARA OLDS

LINDA FAYE OLDS

LINDA CAROL WELLS

MARCELLA PURVIS WILEY

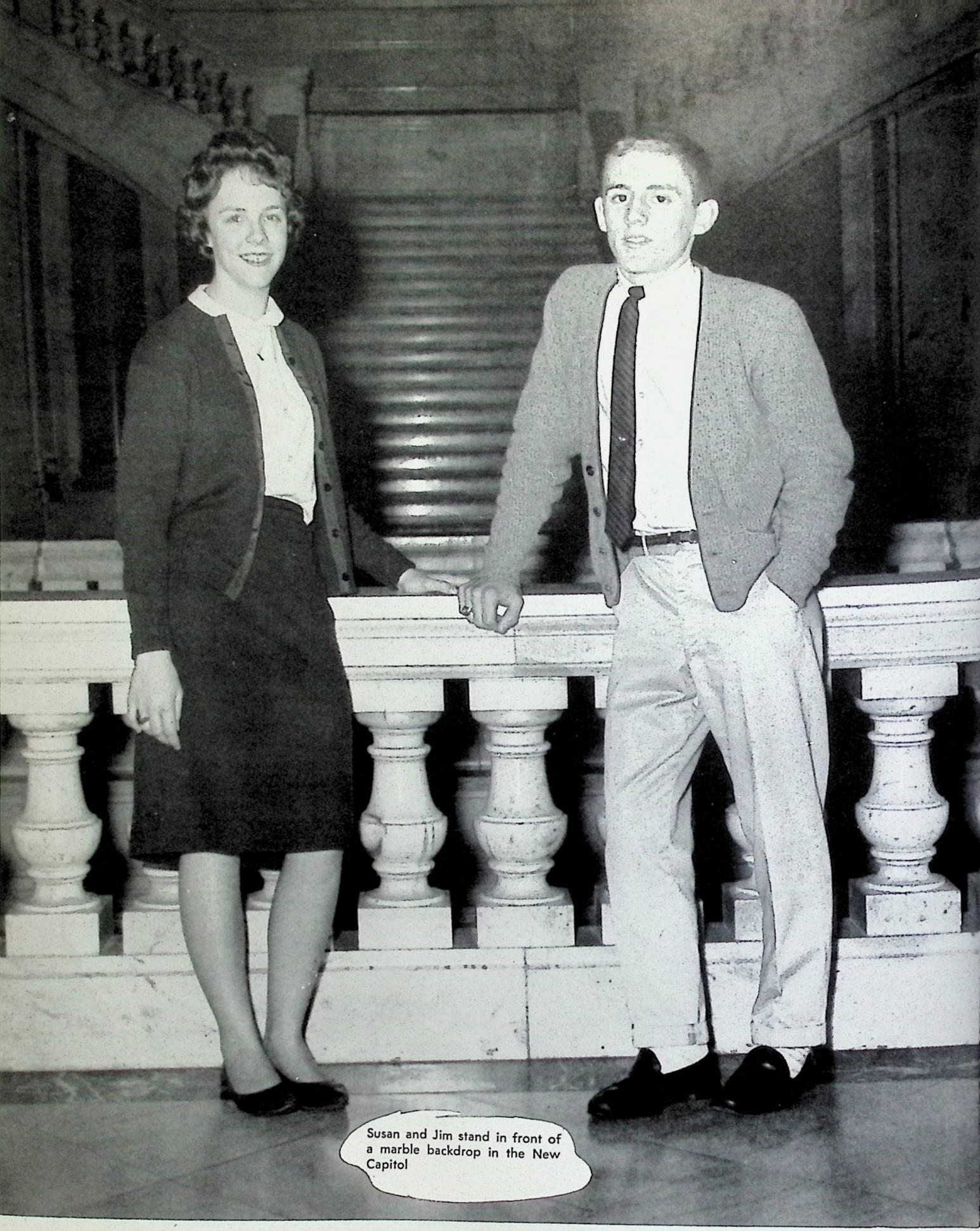

Susan and Jim stand in front of a marble backdrop in the New Capitol

BEST ALL-AROUND

SUSAN NOOE JIM EASTERLY

Sandy and Sam relax in the State Reception Room in the New Capitol

BEST PERSONALITY

SANDY BOWMAN SAMMY SWAIN

MOST POPULAR

MARCIE THURMAN JERRY McMANIS

Doc and Joan pause on the steps to the Senate Chamber in the New Capitol

BEST LOOKING

JOAN SORG DOC CONWAY

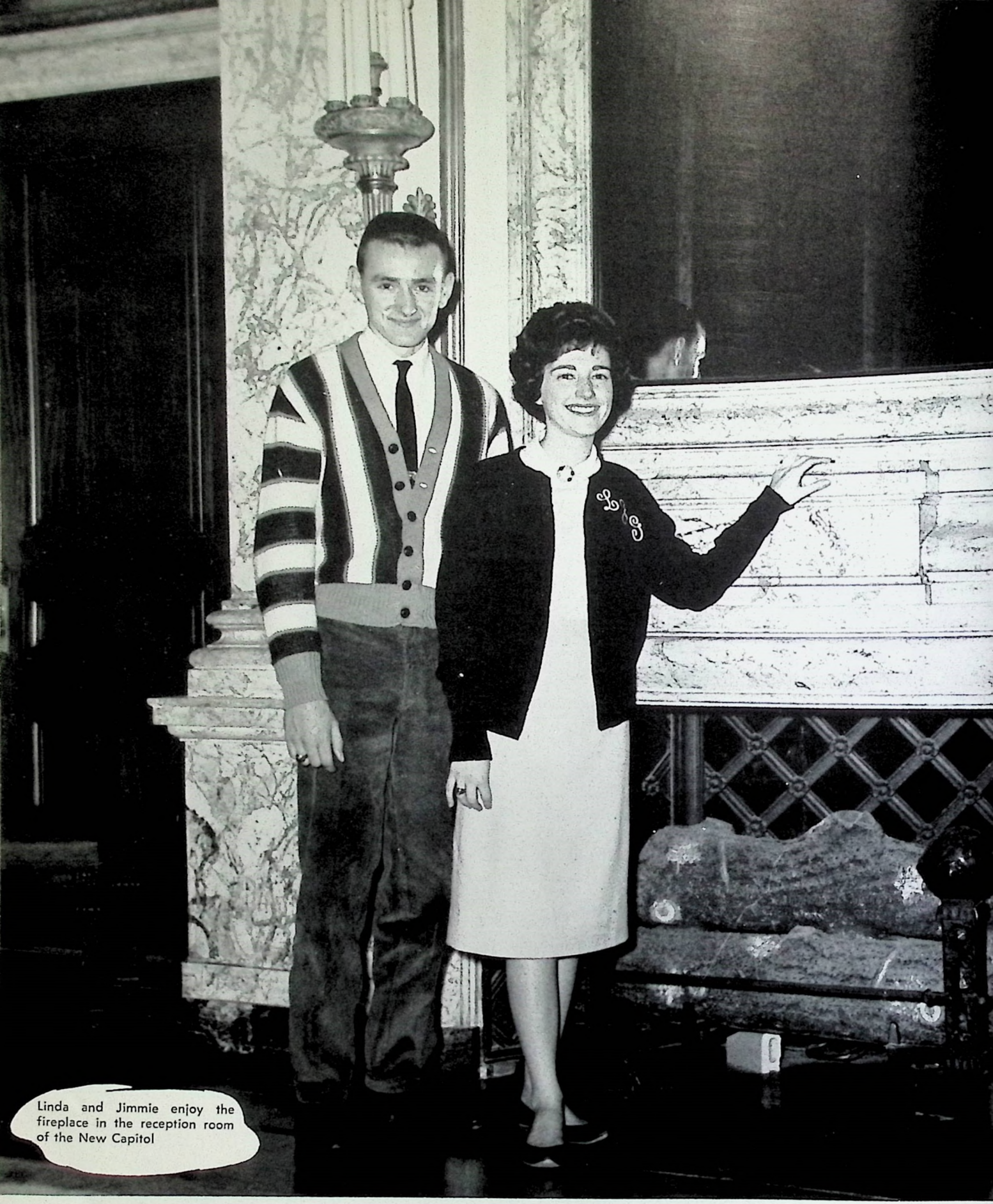

Linda and Jimmie enjoy the fireplace in the reception room of the New Capitol

BEST GROOMED

LINDA GATEWOOD JIMMIE MARTIN

Charlotte and Tommy discuss their future with Gov. Bert Combs in his office.

MOST LIKELY TO SUCCEED

CHARLOTTE NELSON TOMMY COOK

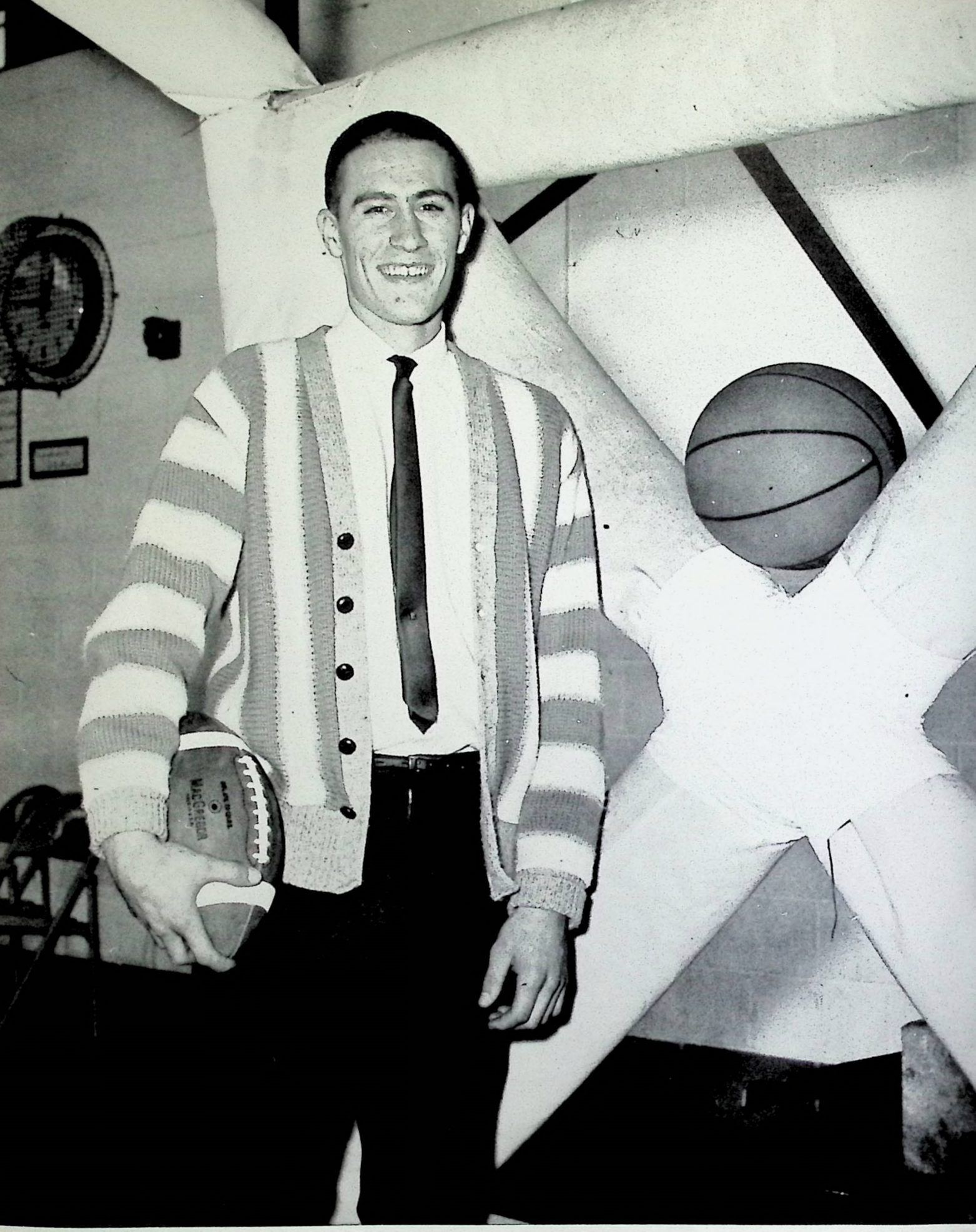

BEST ATHLETE

FRANK BROWN

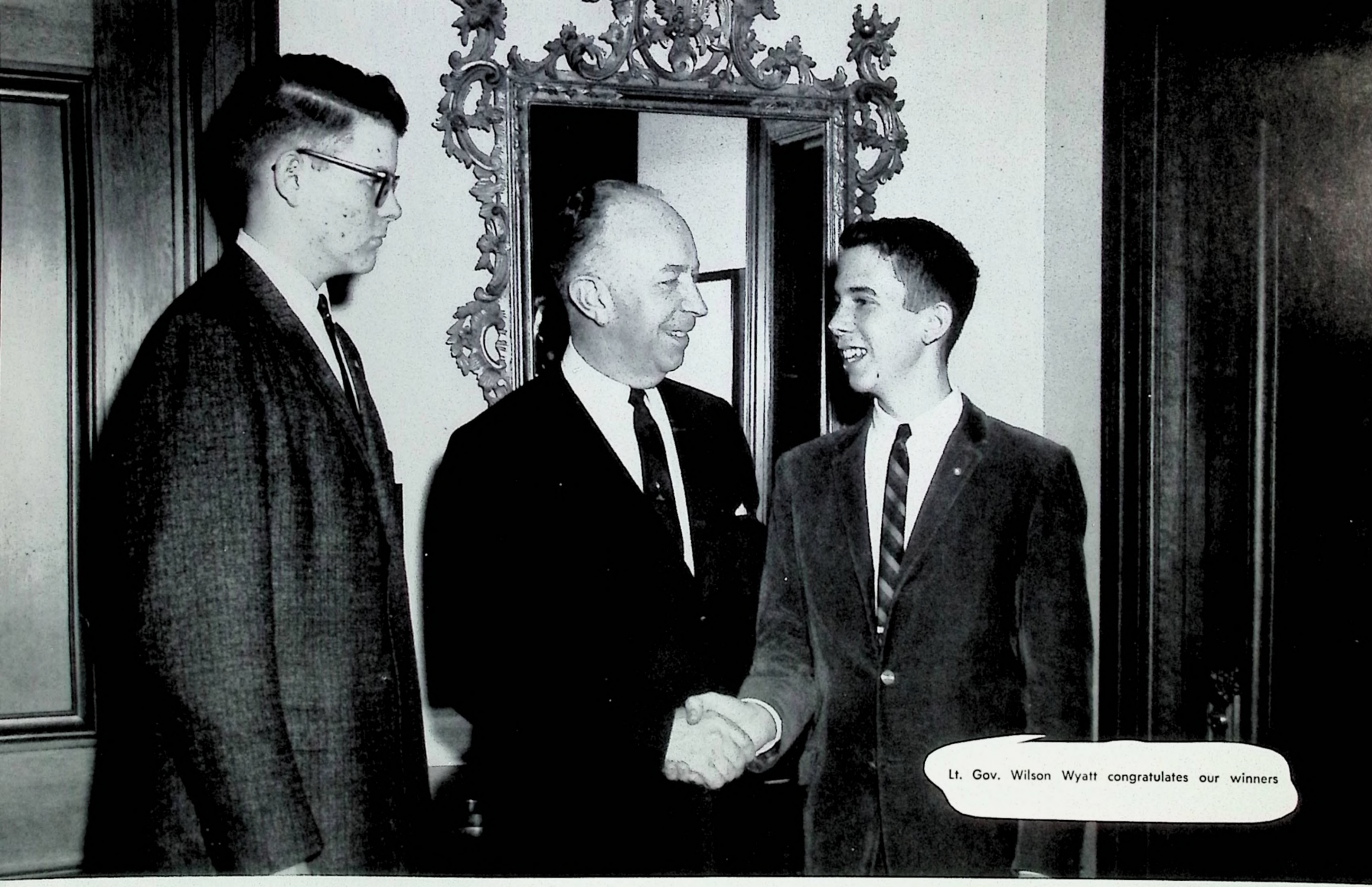

Lt. Gov. Wilson Wyatt congratulates our winners

NATIONAL MERIT FINALISTS

TOMMY COOK HUGH MOBLEY

Jim and Sandy were chosen by the student body as the personification of school spirit at F.C.H.S.

MR. AND MISS FLYER

JIM EASTERLY SANDY BOWMAN

Gayle models a costume from Frankfort's Sesqui-Centennial Celebration. In the background is the Orlando Brown House, D.A.R. Headquarters.

D.A.R. GOOD CITIZEN

GAYLE WATKINS

CLASS WILL

We, the graduating class of 1962, being of sound mind do hereby declare this to be our last will and testament.

I, JOE ADAMS, will my ability to get into trouble to anyone except my brother.

I, SUE ALLISON, do hereby will to Mr. Moore a lock of my orange hair and hope that he will put it to good use.

I, GLENDA ANDERSON, will my ability to work in the office for four years to Carla Thurman.

I, SHARON ARMSTRONG, being of sound mind do hereby bequeath all the cranberries I didn't eat this year to Mrs. Yeast.

I, CHARLOTTE ARNALL, will my sewing ability to the girls in my Home Ec. Class and may they ever enjoy it.

I, JUDY BAKER, being of weak mind and strong voice, will to Mrs. Livingston Patsy Jackson to take my place in chorus next year.

I, VACHEL BANTA, will my ability to skip 4th period without getting detention hall to Dianne McFarland and my car keys to Suzanne Norrell.

I, BRENDA BARBER, will my glasses to anyone who can see through them.

I, CAROL BARNETT, will my U.S. History book to my sister Darlyne in hopes that next year she gets Mr. Roach for her teacher.

WE, PRISCILLA BLACK, LINDA GATEWOOD, and PAM HOCKENSMITH, known as the "BIG THREE", will our ability to do everything but not get caught to Peggy Gill, Julie True, and Louise Stone.

WE, SUSAN BLACK and MARY GOIN, will Quinne Island to Julie Black.

I, DOUG BLACKWELL, will my ability to sit on the bench during basketball to Danny Garland.

I, SANDY BOWMAN, will to Nancy Coffman my position on the varsity cheerleading squad.

I, SHANNON BRADSHAW, will my ability to keep my big mouth shut to Coo-Choo Salchli.

I, FINDLEY BRAWNER, will to my brother my car, "The Spotted Zebra."

I, RAYMOND BROOKS, hereby will Mary Goin to Johnny Oliver.

I, JOYCE BROWN, will to anyone that wants them my old history books and to my brother as good a time in high school as I have had.

I, FRANK BROWN, will Mrs. Skeen my sweet, charming voice and my life to Joan Sorg.

I, BARBARA BURKE, will my Home Ec. notebook to Miss Helen Arnold.

I, ROBERT CABLE, have nothing to will, but I sure hope somebody wills me something because I need it.

I, STEVE CAMMUSE, will my ability to pass General Math II to anyone who needs it.

I, NINA SUE CARDWELL, will my ability to pass a class under Larry Bruce to anyone who can use it.

I, JIM CARIGAN, bequeath my textbooks to any who seek knowledge and posses the exorbitant purchase price.

I, EDWARD CARPENTER, will my sister and all my books to my teachers.

I, NANCY CARRINGTON, will leave C.D. Harrod my solved geometry problems.

I, MELVIN CHISM, will my ability to pass Mr. Horn's tests to those who fail.

I, JIM CLARK, will Jimmy Hippe my ability to brownnose and my vast fortune of bills.

I, SAUNDRA CLARK, will to Mrs. Yeast my old copy of the *Basic Seven*.

I, WANDA COMLEY, will to Phyllis Jackson my ability to go with a boy who drives a fast car and live through it.

I, DOC CONWAY, will my basement, boat, and car to anyone who will use them for the same purpose I have.

I, THOMAS J. COOK, bequeath to Peggy Clements, Lucy Pat Rodman, Charles Barrett, and Larry Eblen the ability to "carry on."

I, KARL COOPER, will my seat in advanced math class to any deserving soul who "thinks" he wants it.

I, WAYNE COURTNEY, will to Murray Nichols my ability to get out of school legally and my love for Corvettes.

I, KEN DRISKELL, will to my sister Jean all my books and hope that she does not take as long to get out as I did.

I, FAY DUVALL, will give C. D. Harrod's straw hat and sweaters back to him.

I, FLO DUVALL, will my books, teachers, and long hours of study to my brother Jesse.

I, JERRY ELLIS, will Danny Garland my ability to loaf in basketball practice.

I, DORIS EVANS, will to Mildretta Jacobs and Mamie Johnson the ability to get and hold one boy I like and still have a few others on the sideline.

I, SUSAN FEAMSTER, will one curly ponytail, one battered tennis racket, a well-worn scout medal, and a holey pair of tennis shoes to all my earthly friends.

I, GARY FERGUSON, will to Mrs. Colvin the stamina to undergo the Beta Club Convention next year.

I, JOHN GABBARD, will to Ruth Ann Johnson my Chemistry book and hope that she will have better luck with it than I.

I, BARBARA GAINES, will to Linda Arnett my seat in fourth period study hall if she can stand it.

I, RON GORDON, will all my hard-earned Brownie points to the most deserving underclassman.

I, MARY TODD GREEN, will my ability to fight over Scott Marcum to Jeanne Green and Sandy Dunnagan during their remaining days at Franklin County High.

I, TRINA GREEN, will my ability to have fun in my senior year, in spite of all the homework, to all the juniors.

I, CAROLYN GUNTHER, will leave dear FCHS hoping it will stand the strain of another Gunther for three more years.

I, GARY HARP, being of sound mind, hereby bequeath my beautiful personality, my magnificient body and my brilliant mind to anyone who thinks he can fulfill my position.

I, JUDITH McDOWELL HARROD, will my ability to get through high school in three years to my sister, Mickey McDowell.

I, RONALD HARROD, will my ability of skipping school to my brother Charles.

I, LORETTA HART, will my half-interest in a colt to Margaret, and my ability to graduate to Shirley Cleveland; she needs it.

I, CARL HOLDER, will my ability to be late to homeroom each morning to the seniors of '63.

I, MILLIE HOSLEY, will my right guide position as majorette to Peggy Gill. Good luck, Peggy.

I, ANN HOWARD, will to any junior my cheery "Good Morning" to Mr. Roach, better known as "lady killer," so he won't feel lonesome.

I, SANDY HURT, will the wonderful welcome and acceptance that FCHS has given me as a new student this year to any transfer student.

I, LINDA HUTCHERSON, will all my good luck to those sophomore girls who are always complaining about boys.

I, CHARLOTTE JAMES, will to Evelyn Pulliam my ability to catch and keep a boy for three years.

I, EDNA JAMES, will to M. Jacobs the ability to make good grades in bookkeeping.

I, BILLY JONES, will my ability to any junior who thinks he can stand it.

I, TOMMY KARSNER, will by ability to hitch-hike for fours to any freshman basketball player who needs it.

I, RON KILLEN, will my lowcut football cleats to Benny Watkins, and to Roy Bondurant my ability for getting my money's worth out of the football insurance.

I, LINDA KIRKPATRICK, will my nickname "Ollie" and all the fun I have had being Ollie to my freshman sister Faye.

I, GAYLE KOELLEIN, will my perfect attendance to Nancy Carrington for Morehead State College next year.

I, EUGENE KYLE, will my place in Journalism class to anyone who can drive Mrs. Van Curon's car.

I, DAVID LEE, will my basketball, baseball, and football uniforms to Danny Rodgers because he has no chance of earning them.

I, FREDDY LEE, will my intelligence, my curly hair, and my wonderful personality to anyone who thinks that he can take my position.

I, JILL LUTTRELL, will someone to take my job next year as carrier to Miss Helen Arnold.

I, JOHN LEWIS, will my government book to Mr. Horn so he will use it when he gets to Indiana.

I, LOWELL McCOURT, will to the staff of the Falcon a sureproof way of getting gossip for the Falcon Eye on time and not four or five months late.

I, BILLY McCOY, will my class ring to Johnny Gabbard and Lee Miller who can't seem to keep up with theirs.

I, PHYLLIS McDONALD, will the joy and true spirit of the seniors to the seniors of next year.

I, BRENDA McDONALD, will my ability to lead a double life to Barbara Toppass; she needs it.

I, EDWARD McLEAN, will to Wayne Popp my ability to be ambitious and hope it breaks his streak of laziness which he has had since birth.

I, GEORGE McMAKIN, will all the knowledge I've gained, all my books, and my personality to Joe and Earl Martin because they need it.

I, JERRY McMANIS, will my drumsticks to Jackie Washburn.
I, RONNIE MANNS, will my ability to speed shift to Ronnie Hager.
I, WAYNE MARSHALL, will my ability to get along with Miss Moore to a certain sophomore.
I, FAYE MARTIN, will my charming personality and good looks to my sister Pam in hopes it will help her get a wonderful guy like mine.
I, JAMES MARTIN, will my ability to get along with senior girls to Roy Bondurant.
I, EDDIE MAYS, will my ability to stay in school to Kenny Wingate.
I, JERRY METTS, will all my books to any student that wants them—for a price.
I, LEE MILLER, will to Sharon Noel my luck for not getting caught chewing gum in school.
I, JOHN MITCHELL, will to any senior taking English IV my textbook and hope they get more out of it than I have.
I, LINDA MITCHELL, being of sound mind and tired body, will my busy senior year to my sister Jamie with the hope that she has less trouble than I did.
I, HUGH MOBLEY, will to anyone, stupid enough to try, my ability to get into more extracurricular activities than I have time for.
I, EUGENE MOORE, will quit girls (for a while) and let David Richardson have them.
I, SUE NAPIER, will my ability to get out of high school before getting married to Murray Nichols.
I, CHARLOTTE NELSON, hereby will my clever ability to keep Mr. Roach in hand to Brenda Parker.
I, FRANK NELSON, being of sound mind will to Butch Hockensmith the library and all the problems that go with it.
I, LUCY NICHOLS, will not!
I, SUSAN BARR NOOE, will to "Dooner" Bondurant my big feet and naturally curly hair, as if he needs them!
I, BARBARA OLDS, will the right to my locker to my sister Sue.
I, LINDA OLDS, will to Susan Hosley my determination to graduate.
I, JOHN OLIVER, will my lovers ability (which was taught me by Sam Swain) to all underclassmen who need it.
I, ANN PACEY will the editorship of the Falcon to Choo-Choo Salchi because of his journalism experience.
I, EDDIE PARKER, being of sound mind and body will leave. Isn't that enough?
I, PAT PARR, will my ability to date one particular boy for nearly three years and still be happy and content to anyone who thinks it's impossible.
I, MARJORIE PEFFER, will the ability to graduate before getting married to Brenda Mattox.
I, MARY NELL PENN, will my outstanding driving ability to Mrs. Bruce.
I, CHERYL POYNTER, will to Brenda Barber my car insurance; she needs it.
I, JOSEPH PRUITT, will Mrs. Strange's Physics to the juniors.
I, EVELYN PULLIAM, do will to Ruth Mitchell the resistance to go to Millville.
I, DANNY PURCELL, being of sound mind do hereby bequeath my brilliant memory to Miss McCoy.
I, ANNE SHELBY QUARLES, will to Jean Lewis a pair of P.F. Flyers and a fish hook to help her snag a boy.
I, JUDY QUIRE, will to Stella Nichols the ability to have as much fun in her senior year as I did in mine and the ability to pass Shorthand.
I, SHARON RACH, will anybody who wants the ability to go with the same boy for four years.
I, JEAN REDMON, will my inability to keep quiet in Mr. Music's study hall to my brother, Billy.
I, PATTY REID, will Brenda Parker my ability to be hunted rather than to be the hunter.
I, FRANCES RICE, do hereby will a go-cart to Mary Rodgers so she can drive downtown by herself on Friday afternoons.
I, PAT RICE, finding that I'll need any talent I might have leave nothing.
I, DAVID RICHARDSON, will my ability to play basketball to David Figg.
I, IMANTS RIZENBERGS, will to anyone the record I've made—"How to Get Out of High School."
I, MIKE ROBERTS, being of sound mind and body, will leave.
I, CAROLYN RODGERS, being of sound mind will to the "Woodlake Gang" the ability to get along with Patsy, Peggy, and Grace. They'll need it.
I, CHUCK SALLEE, will my car to any junk yard that wants it.
I, WANDA SANDERSON, will Carolyn Mae the ability to graduate before getting married.
I, ERNIE SAYRE, will my cold to Richard Ginn.
I, KENNETH SHAUNTEE, will my girls to James Brown and hope he will take care of them in the future.

I, PATTY SHELTON, will my seat in Mrs. Bruce's psychology class to any junior who thinks he can live through it and my good looks, luck, and laughs to anyone who believes this.

I, GAYLE SMITH, will to my brother, Paul, the ability to do everything I haven't done because I was too lazy to do them myself.

I, JANICE SMITH, will to Nancy Gross better luck with her next boyfriend.

I, LINDA SMITH, being of mischievous mind will my abilities to Betty Metts. Good luck.

I, SANDY SMITH, being of sound, but slightly warped mind, do hereby will all my many warm and happy memories to all future graduates and to anyone who thinks he can live with them.

I, MARGARET SMOOT, will Mr. Clayton all of my ruined paintings.

I, JUNE SNOOK, do hereby will Jerry Ruble's mother's other son to Jean Aldridge.

I, JOAN SORG, will anybody who can do it, the ability to sit through one whole year of Mrs. Skeen's class.

I, GEORGE STALLARD, will to Mrs. Weddington my ability to learn Spanish.

I, PATSY STEWART, will to Susan Collins my ability to take home not one book and still make passing grades.

I, LANDON STIVERS, will my ability to chew gum without getting caught to Harold Singleton.

I, NANCY STOCKTON, being of sound mind will my pigtail to Pat Manley so she won't have to buy one at the dime store.

I, MARGARET STOKES, will the "joy" of speech class to anyone with the stamina to take it.

I, MARTHA STOKES, will my seat in the Biology lab to anyone who can dissect an earthworm.

I, HARRY LEE SUTER, will to any boy in the junior class my ability to be the pet of Mr. Henson next year.

I, SAM SWAIN, will be leaving on boat rides at any hour of the night.

I, ANNE WESLEY SWITZER, being a daughter of a faculty member, will my ability to still have loads of fun to Carole Hulette.

I, JAMES TATE, will my last moment of breath to Edward McLean.

I, KAYE THOMPSON, will to Suzanne Norrell my beloved bassoon with the wish that she will be able to urge from it the rich, smooth quality which I was able to attain only after long long hours of practice.

I, WAYNE THORNTON, will to Barry Courtney my ability to make passing grades in shop under Mr. Music.

I, MARCIE THURMAN, will to Juanita Carpenter, Diane Tincher, and Jane Parker my ability to play volleyball.

I, LINDA THURMAN, will Ruth Mitchell the boys in Millville and the fun and trouble that go with them.

I, WYNNE VAN HOUTEN, will all my absentee slips to Mr. Moore.

I, GAYLE WATKINS, will my collection of shoes to anyone who has the feet to fit them.

I, BEVERLY WELLS, will my ability to keep the boy I love to Shirley Cleveland.

I, LINDA WELLS, will to Darla Schulze and Jenny Lippert the ability to graduate before they are twenty.

I, KENNETH WHEATLEY, will my ability to chew gum without getting caught to anyone who thinks he can.

I, MARCELLA WILEY, will Rebecca Shyrock, Ann Smith, Carole Hulette, and Bobbie Sue Wingate the ability to make up their minds which boy they want and get him.

I, JUDY WILKERSON, will to Kathy Nave my ratted hair.

I, BONNIE WISE, will to my sister, Hennie, my ability to work out her class schedule so that she can have as much fun in her senior year as I have had during mine.

I, WALLACE WOODSIDE, will my goatee to Mr. Connelly; he needs it more than I.

I, LARRY YEAST, will Hanley Lane to Choo-Choo Salchli, Danny Rodgers, Jimmy Carey, and Edmund Blackburn.

I, JOHN ZWEIG, will my ability to park behind the Capitol Annex and not get caught to Jimmy Dent and any junior who wants it.

CLASS OF 1962

CLASS SONG Moon River

COLORS Baby-blue and White

FLOWER Carnation

MOTTO "We came and became a part of it; we leave with it a part of us."

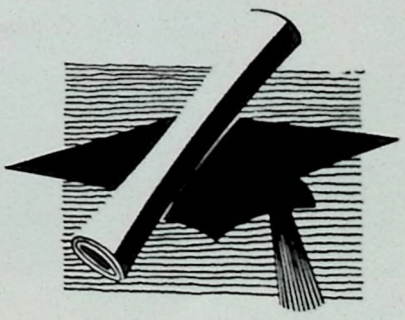

Mug shots returned.

We've got rings on our fingers!

Where the girls are!

SENIORS AT?

Love is the question!

Is it going to hurt?

Sing along with John.

Put your shoes on, Pat!

Get them while they're hot!

Where is everybody else?

What will they do next?

What do you mean it's cold out here!!

Can I sign yours?

"Queens Of The Hall"

Keep those floors clean!

For the hundredth time . . .

Do I have a big head?

This group used Crest and had fewer cavities!

John hasn't grown up yet!

Is it time for bed yet?

Why are these boys here?

He must have had a bad night!

Where's the boy's pajamas?

Where's the fire?

Sleeping Beauty

What's up, Doc???

IN THE HOUSE OF REPRESENTATIVES

KAREN GARTHE
JIMMY CAREY

PEGGY GILL
ROY BONDURANT

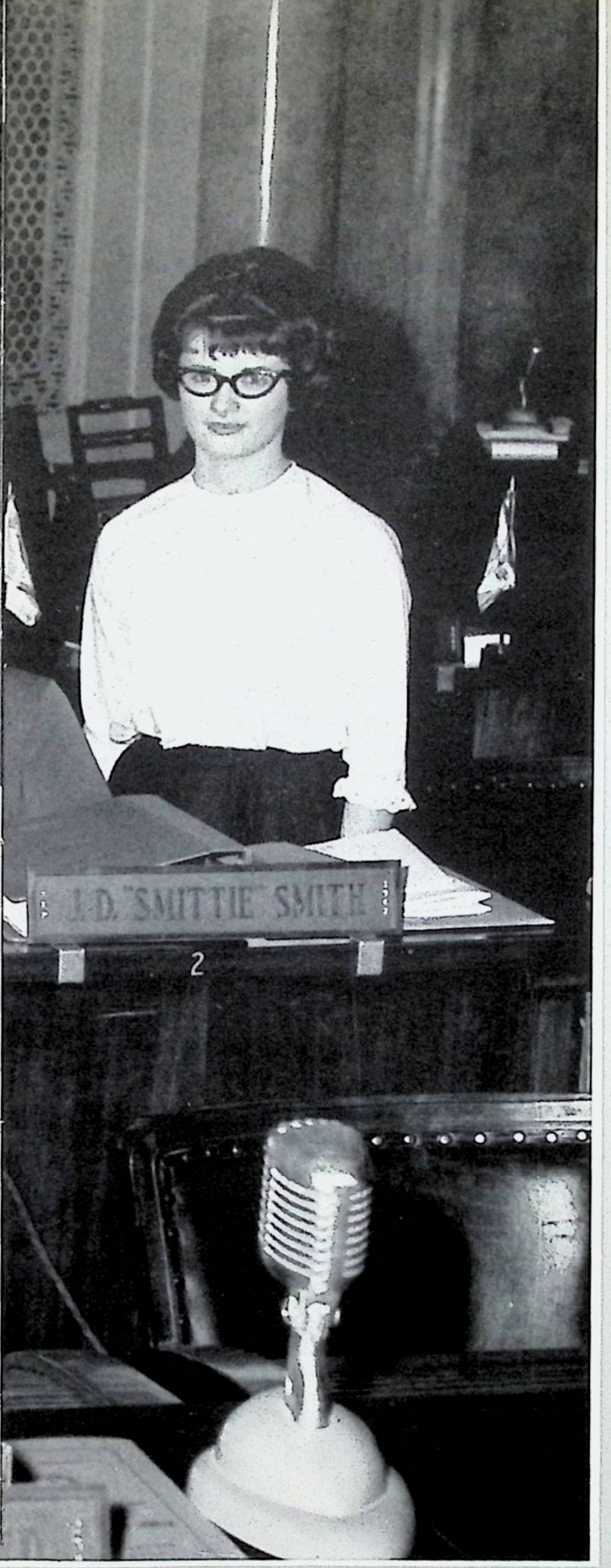

JUNIORS

. . . Understudies preparing to become Seniors.

MOST OUTSTANDING JUNIORS

LARRY EBLEN
DONNA CLARK

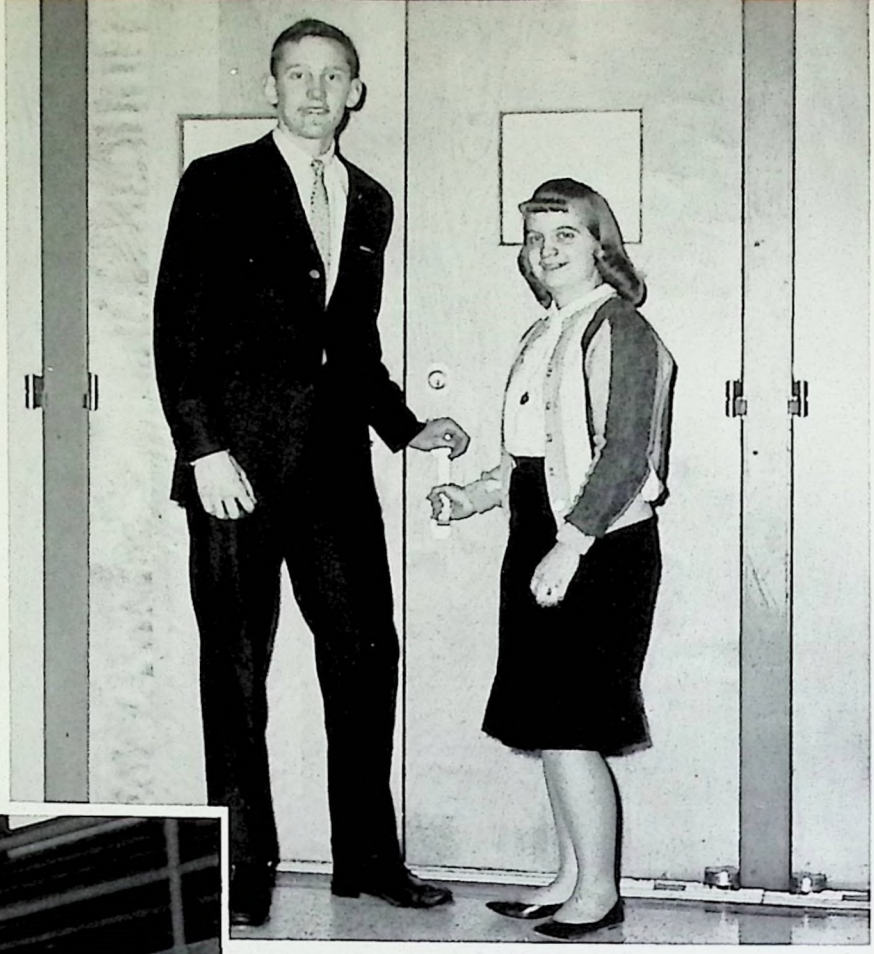

CLASS OFFICERS

Left to Right:
Billy Bryan, *President*
Bill Stone, *Vice President*
Nancy Coffman, *Secretary*
Eleanor Redden, *Reporter*
Karen Garthe, *Treasurer*

JUNIOR CLASS

Jean Aldridge
Ray Armstrong
Suzette Arnold
Judith Baker
Elaine Barricklow
Sandra Bell
Edmund Blackburn

Lou Ella Blackburn
Shirley Blackburn
Earl Blaes
Joan Blankenship
Bill Bondurant
Roy Bondurant
Frank Brawner

Emma Brewer
Gerald Brumback
Billy Bryan
Patty Bryan
Betty Lou Burke
Jan Burleson
Betty Burnette

Jimmy Carey
Kelly Carter
Ann Chism
Diane Church
Donna Clark
Jo Ann Clark
Shirley Cleveland

Robert Clover
Nancy Coffman
Susan Collins
Kenneth Cottonjim
Phyllis Cox
Roger Crittenden
Doris Cummins

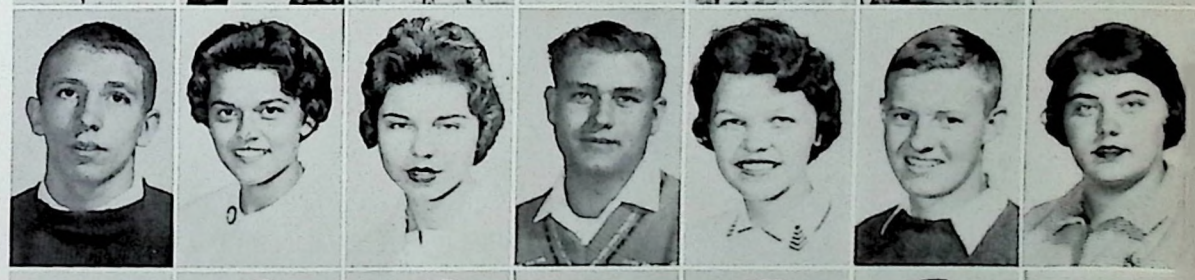

Jimmy Dent
Martha Donovan
Jean Driskall
Roy Lee Duncan
Michael Eads
Larry Eblen
David Ellis

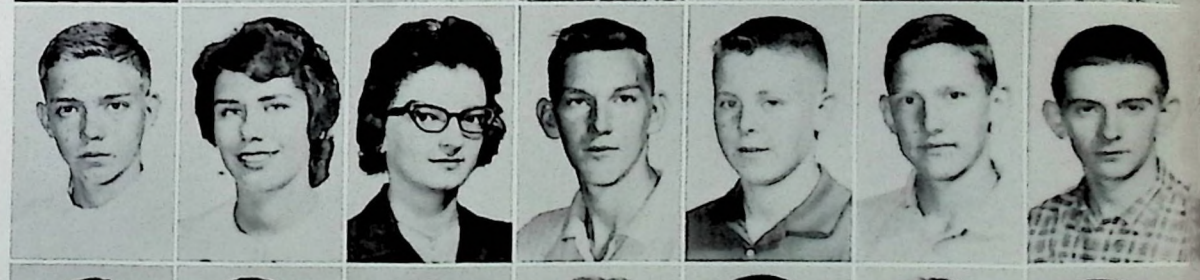

Larry Ellis
John Estill
Johnny Faulkenberry
Pat Feck
David Figg
Judy Ford
Kenneth Foster

Danny Garland
Karen Garthe
Gerald Gatewood
Peggy Gill
Nancy Goins
Sue Carol Graves
Johnny Green
Sandra Grider

Allen Grimes
Ronnie Hager
Jerry Hardin
Shirley Harley
Brenda Harrod
Anne Hawkins
John Hawkins
Joan Hilton

David Hollan
Mack Honaker
Susan Hosley
Carole E. Hulette
Carole R. Hulette
Betty Hunter
Larry Hurn
Carrie Jacobs

Charles Melton, Danedya Wood, Judy Baker take a LOOK at LIFE through HOLIDAY.

JUNIORS

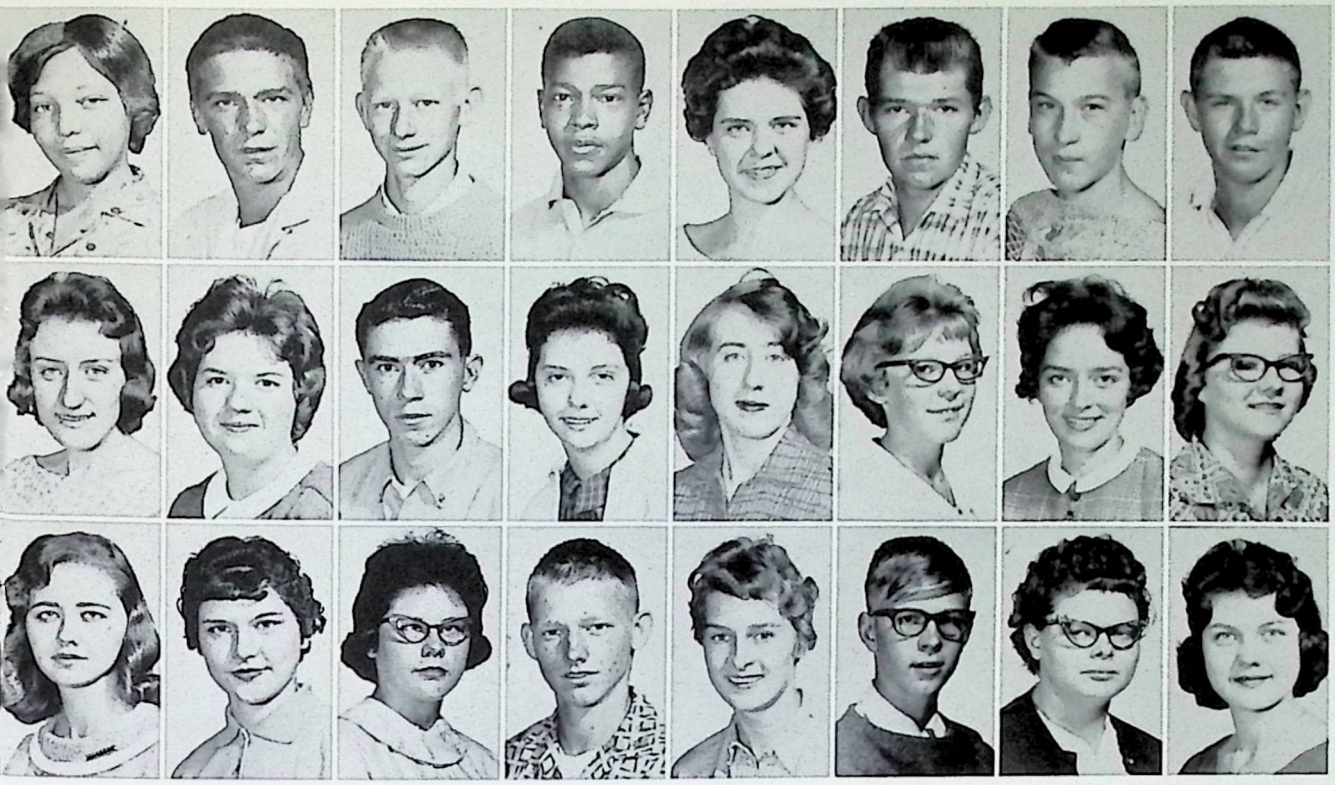

Paula Jacobs
David Johnson
Ernest Johnson
Freddie Johnson
Elizabeth Jones
Stanley Jones
Johnny Kays
Robert Kelley

Shirley Kelly
Mary Lancaster
Willard Lawson
Jenny Lippert
Barbara Lowery
Brenda Maddox
Pat Manley
Trudy Marshall

Carole Mathers
Nancy Mattox
Pauletta Mayes
Mike McBrayer
Beulah McDonald
Jim McQueen
Judith Mefford
Gene Metts

Jean Aldridge, Carol Mathers, Lillie Pullra, Charles Melton, and Tommy Utterback are doing last minute studying at the end stairs.

CLASS OF 1963

Willard Lawson, Bill Stone, and Gerald Gatewood enjoying their after lunch pastime. "Smoke, smoke, smoke that cigarette!"

Jimmy Miller
Charles Milton
Gary Moberly
Sandra Mobley
Ronald Monroe
Haroleen Moore
Kathy Nave
Murray Nichols

Stella Nichols
Alice Otten
Ann Owens
Judy Owens
Teresea Owens
Benny Parker
Brenda Parker
Becky Pelfrey

Sara Phipps
Betty Polsgrove
Bennie Popp
Lilly Pullra
Eleanor Redden
Catherine Ritchie
Jackie Roberts
Danny Rodgers

JUNIORS

Evelyn Rodgers
Joyce Rodgers
Glenn Salchli
Darla Schulze
Magdalene Shauntee
Rebecca Shyrock
Sandra Skeen

Ann Smith
David Smith
Dottie Smith
Darla Snow
Elinor Solomon
Lorene Stigers
Lee Stokes

Pamela Stone
William Stone
Terry Sutton
Patricia Tate
Charles Terrell
Linda Thomas

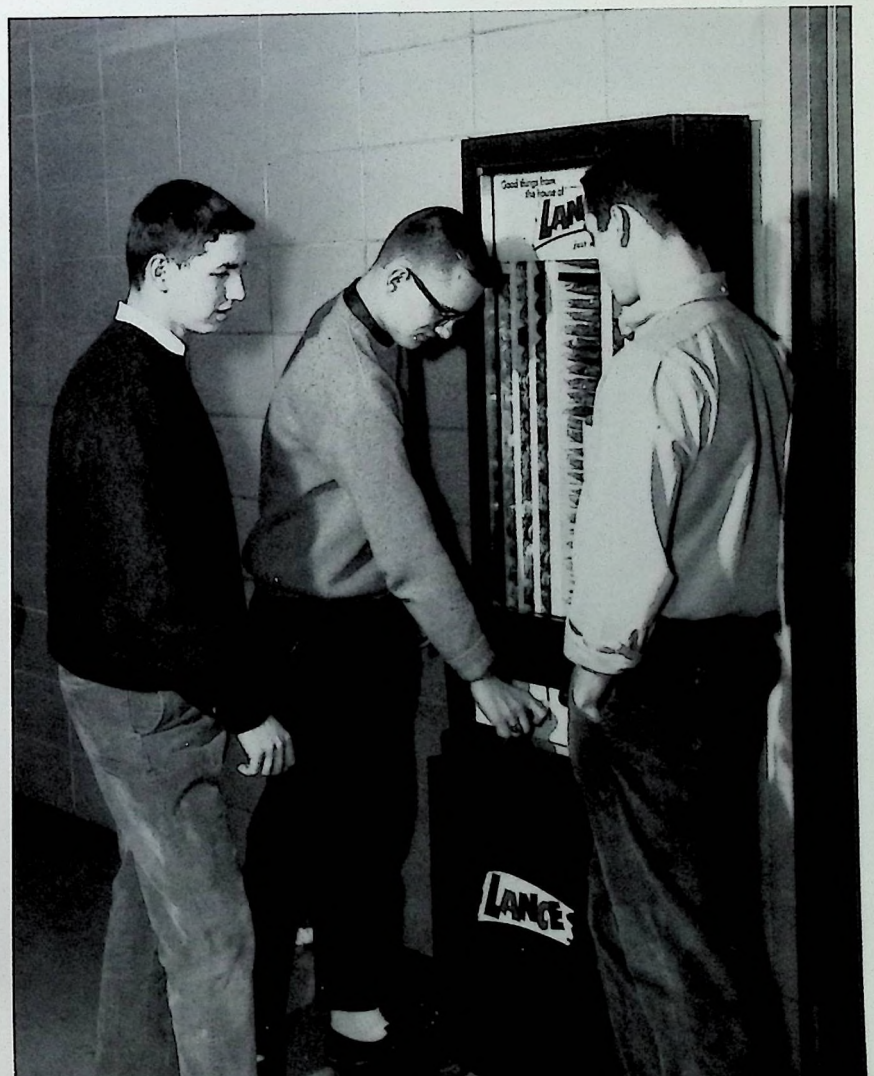

Edmond Blackburn, Bill Bondurant, and Benny Parker are seen around a familiar sight, the "nab machine."

CLASS OF 1963

"When do we get chairs to sit in in the foyer?"

Ruth Ann -
Best of luck to a
really great gal.
Stay as sweet as
you are now and you'll
never have any troubles.
Remember Latin.
Be good! Jerrie.

Pictures not available:

Mitchell Cline
Patsy Jackson
Dale Newton
Sharon Pulliam
Mary Skaggs

TOP ROW: Marshall Thompson, Linda Thurman, Sharon Tillett, Gene Toole, Barbara Toppass, David True, Gary True, James Turpin.
BOTTOM ROW: Donnie Van Meter, Zorah Vest, David Wade, Carole Wainscott, Judith Walpert, Jack Washburn, Benny Watkins, Carol Webber, Terry Weddle.

CLASS OF 1963

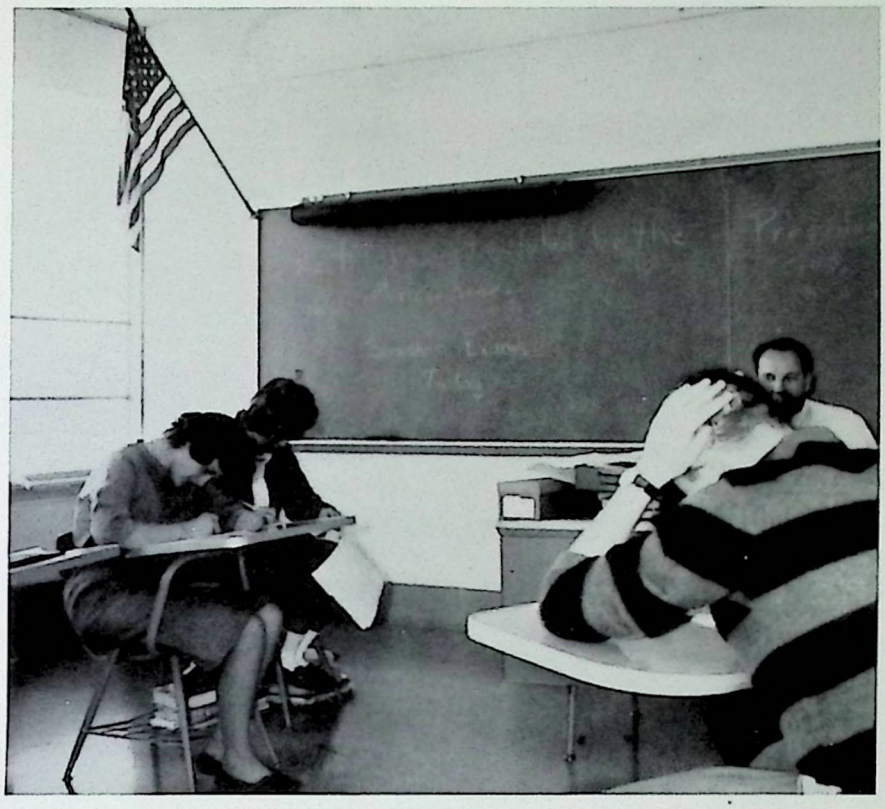

SEMESTER TESTS
"We didn't review this."

TOP ROW, Left to Right—Glynn Wentworth, Charles White, Judy Wiley, Edgar Wilhoite, Coleman Wilson, Lynn Wilson, Bobbie Sue Wingate.
BOTTOM ROW, Left to Right—Kathleen Wingate, James Wise, Billy Ray Wise, Danedya Wood, Bill Wood, Louise Woods, Jimmy Works, Mae Hutcherson, Dennis Lee Allen.

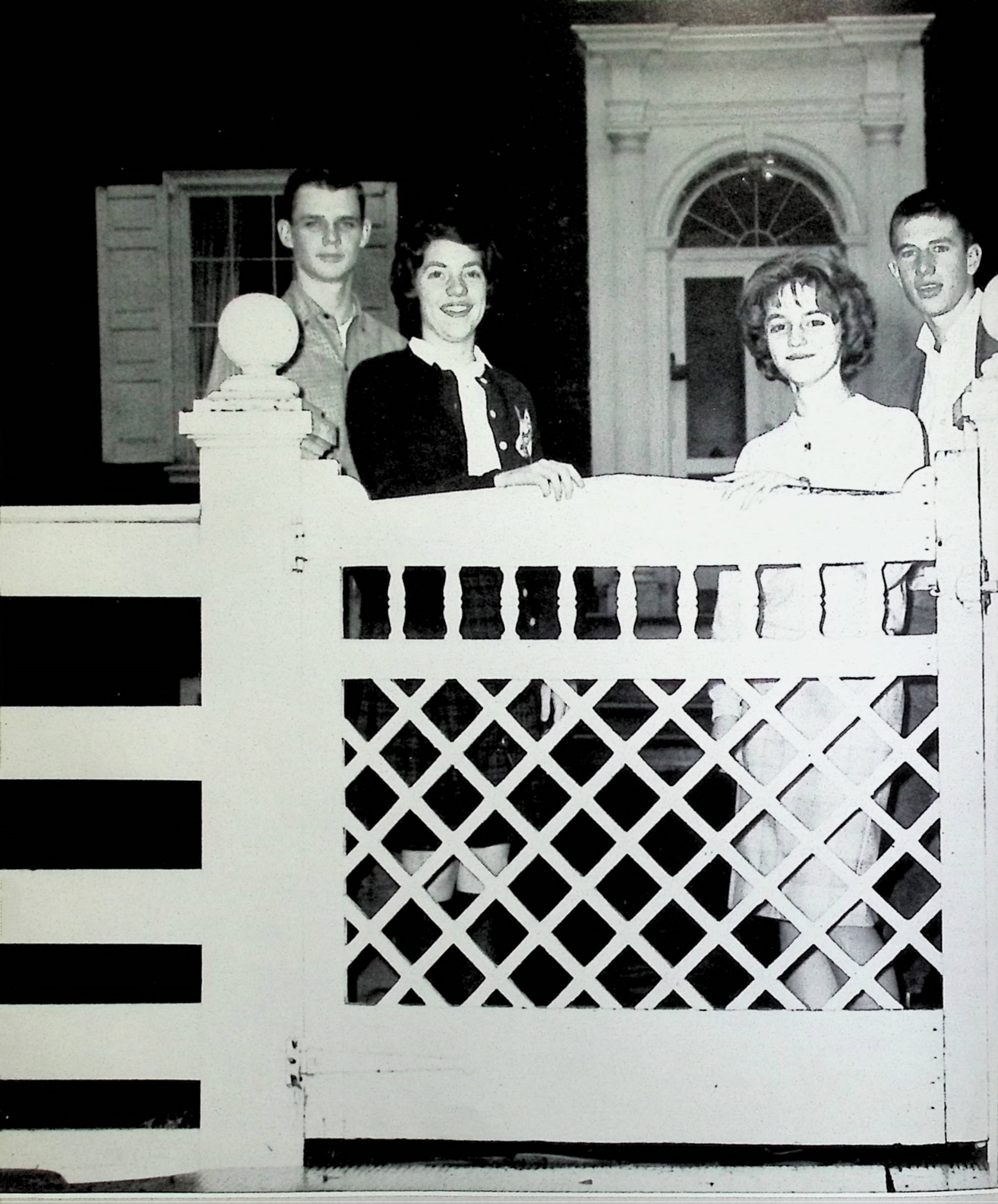

AT LIBERTY HALL

MARK COOPER
HENRIETTA TINCHER

BRUCE LEE
NANCY GUM

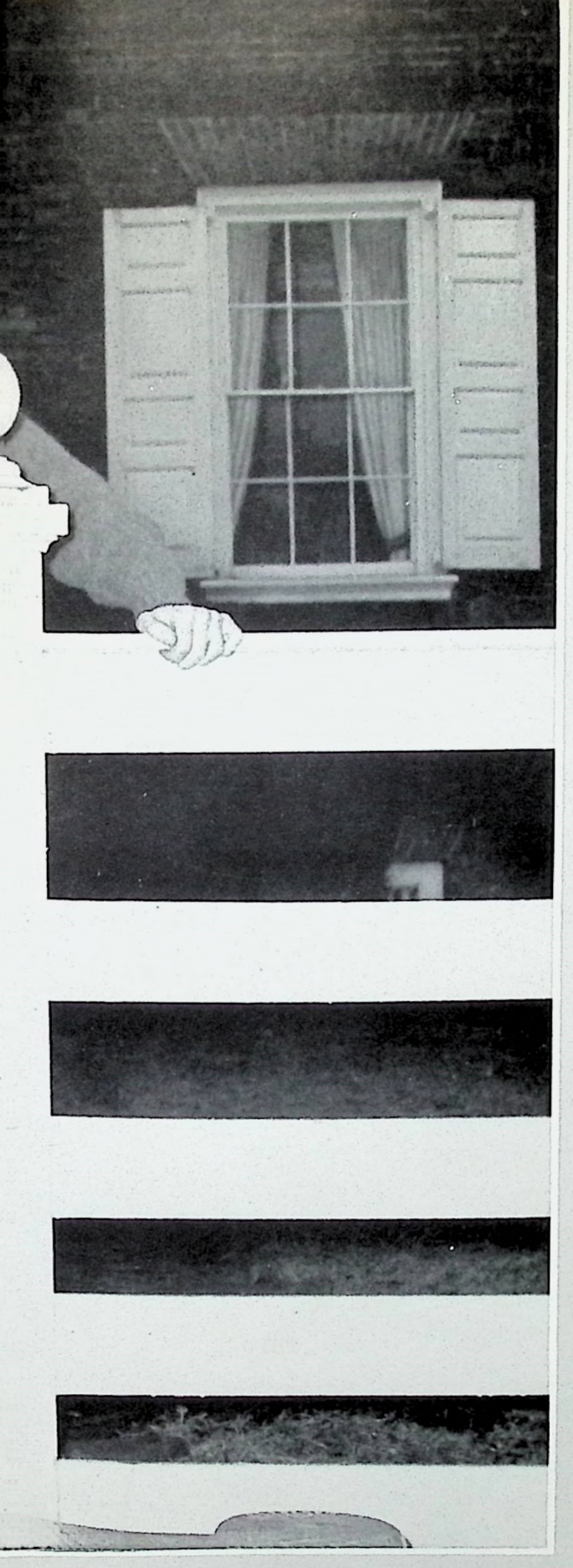

Ruth Ann,
Lots of luck in the next ~~three~~ two years at F.C.H.S. It will probably take me three. Be good always.
Bruce Lee

SOPHOMORES

. . . After a year, the newness wears off and sophomores become accustomed to the pattern of school life.

MOST OUTSTANDING SOPHOMORES

LEON JOYNER
MARILYN BARRETT

CLASS OFFICERS

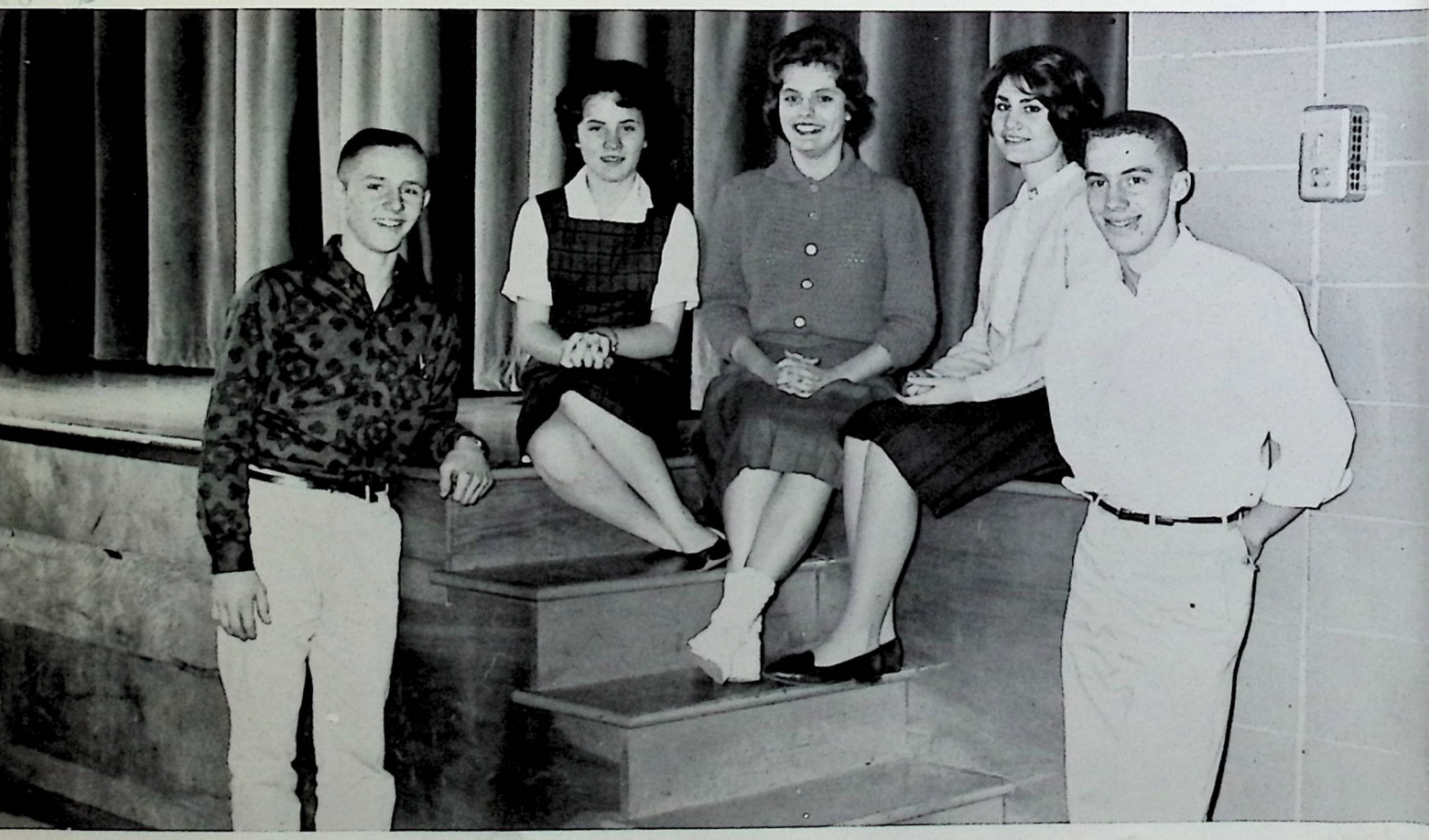

Left to Right: Wayne Watson, President; Marilyn Barrett, Treasurer; Janie Brewer, Secretary; Joyce Berger, Reporter; Bill Lindsay, Vice President.

So - sweet and willing personality [illegible] [illegible]

SOPHOMORE CLASS

Dan Adams
Juanita Adams
Karen Akin
Elaine Aldridge
Judy Allen
Jimmy Allison
Danny Anglin
Bert Armstrong

Shirlene Armstrong
Linda Arnett
Larry Bailey
Robert Barber
Vicky Barbour
Darlyne Barnett
Charles Barrett
Marilyn Barrett

Ann Mason Bates
Linda Bates
Judy Bell
Mary Bell
Joyce Berger
Kathleen Berry
Clay Black
Julie Black

Glenna Bolling
Steve Bolton
Mavis Boswell
Martha Bowman
Janie Brewer
Donna Brawner
Tommy Brawner
Jewell Brissey

Darrell Brown
Mary Brown
Jerry Brumback
Mary Brumback
Sheila Brumback
Jane Buntain
Gerald Burge
Billy Burris

Annie Butler
Aaron Cardwell
William Carter
Connie Clark
Peggy Clements
Judy Comley
Alberta Conway
J. W. Cook

Mark Cooper
Sue Carol Corbin
Brenda Cox
Ella Ruth Cox
Larry Cox
Judy Crawley
Mildred Cummins
Barbara Daniels

To Butch!
A real sweet person
Good luck in the future.
Charles.

Butch Hockensmith, Charles Riddle, and Hennie Tincher obtain magazines from the library for their research reading.

SOPHOMORES

Robert Devers
Jean Disney
Billy Downey
Janie Downey
Lillie Dunn
Lois Duvall
Susan Duvall

Annette Eastman
Everette Eastman
Bill Echstenkamper
Sherley Eddington
Jo Edmonson
Johnny Ellis
Joyce Sue Ellis

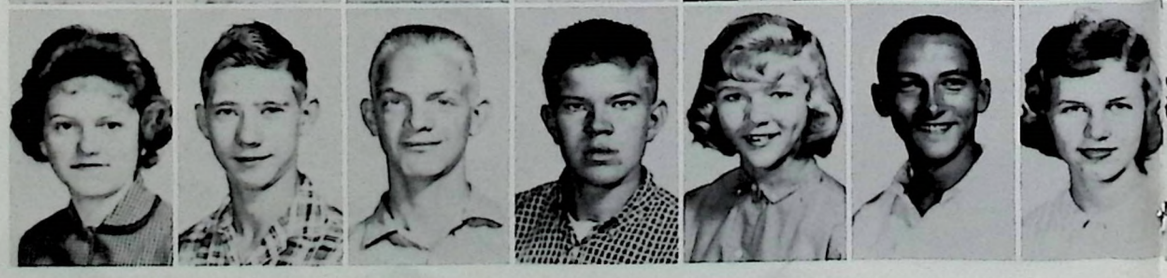

CLASS OF '64

Kenneth Ellis
Brenda Ethington
John Feamster
Betty Feck
Donna Fincel
Carolyn Fint
Mary Flynn

Linda Ford
Phyllis Fowler
James Fuller
Linda Gabbard
Betty Galbraith
Ruth Galbraith
Johnny Games

Eddie Gatewood
Jane Gatewood
Libby Gilbert
Bobby Gordon
Jan Graves
Lelana Graves
Melinda Graves

Pam Gravitt
Harold Gray
Bob Green
Ruth Green
Leslie Grider
Rucker Grigsby
Nancy Gum

Wanda Hamrick
Ricky Hardy
Mac Harned
Charles Harrod
Charlotte Harrod
C. D. Harrod
Vickie Hartman

Jackie Hart
Jimmy Hippe
Ann Hockensmith
Diana Hockensmith
Kenneth Hockensmith
Tommy Hoehner
Pam Hollan
J. B. Howard

Diana Hubbard
Mel Hubbard
Frances Humphrey
Danny Inman
Danny Jackson
Phyllis Jackson
Ronnie Jackson
Naomi Johnson

Ruth Johnson
Sandra Jones
Shirley Jones
Leon Joyner
Jeanne Jurek
Margaret Karsner
Scottie Kays
Ray Kinnard

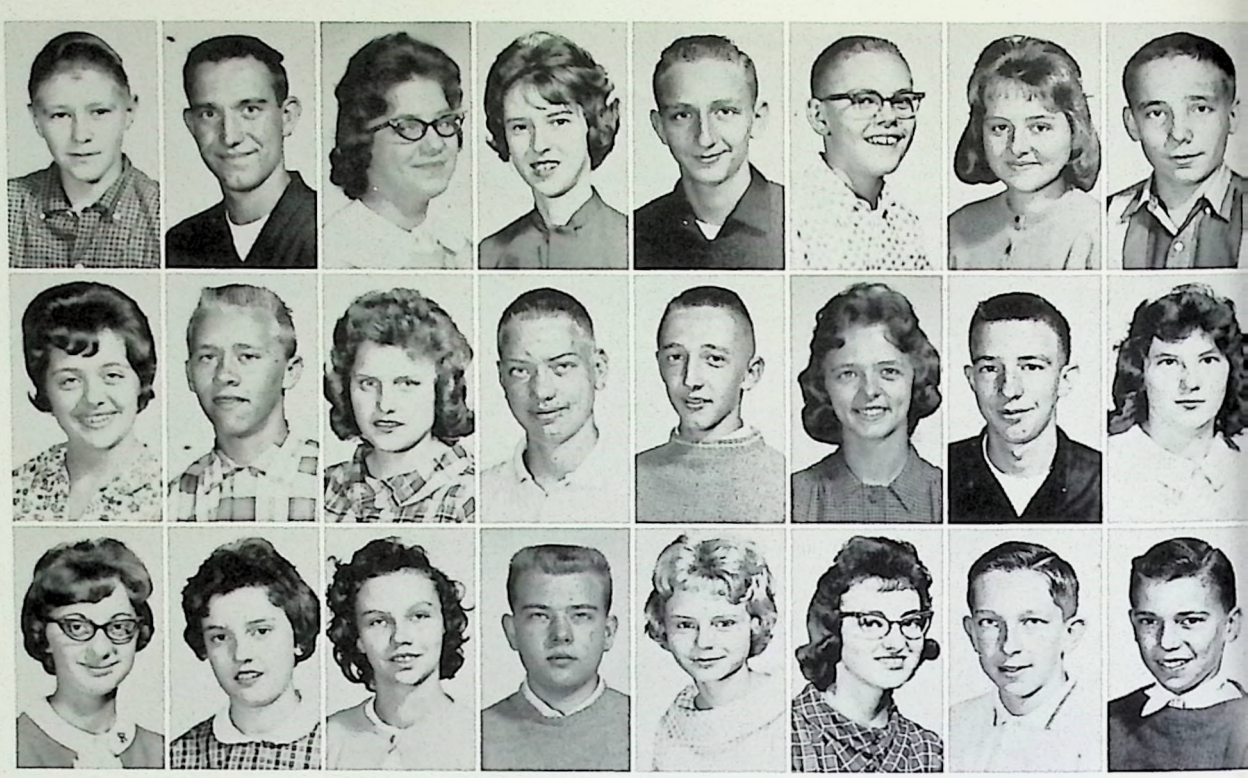

SOPHOMORES

Clay Black, Nola Smith, and Bobbye Atha loaf in the lunchroom after eating.

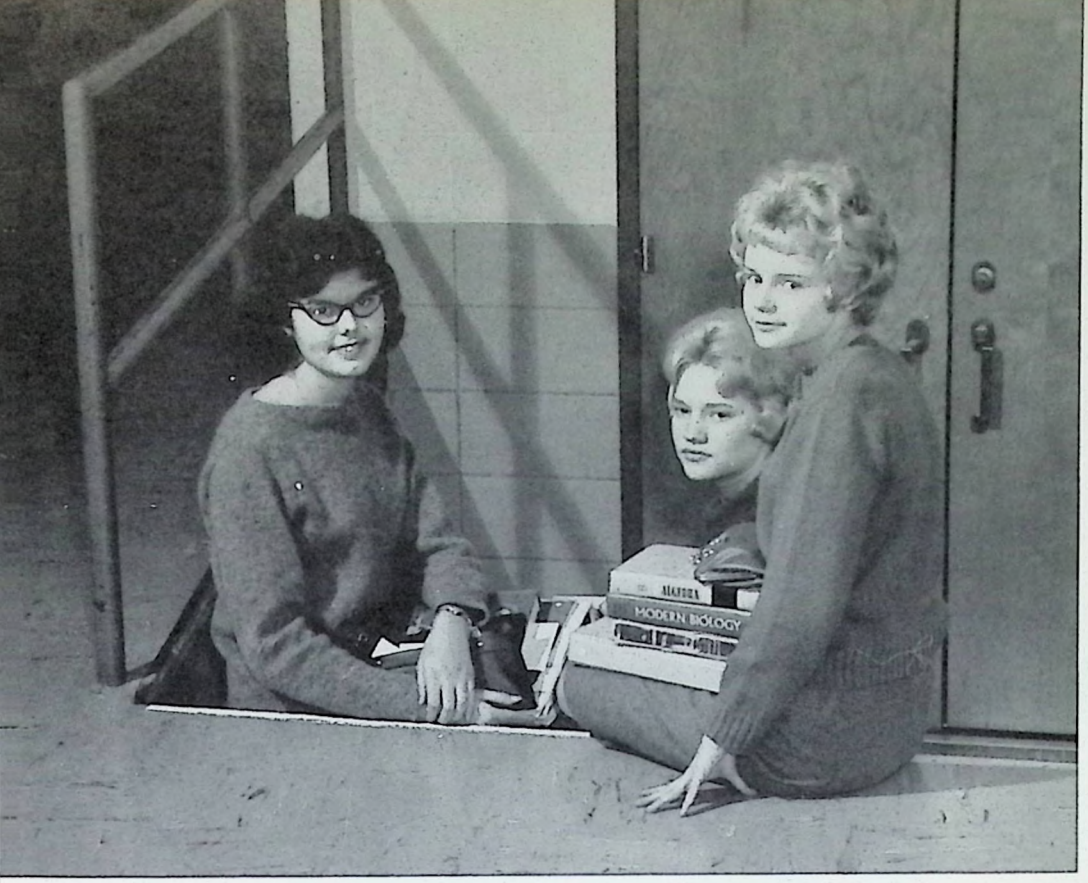

These pretty girls, Donna Sue Brawner, Pat Van Winkle, and Jeanne Juerk, aren't skipping class, they are just sitting on the steps leading from the auditorium resting.

SOPHOMORES

Beverly Kirk
Sherman Landrum
Bruce Lee
Harvey Lee
Linda Lee
Truett Lee
Henry Lewis

Jean Lewis
Pauline Lewis
Bill Lindsay
Roy Lisle
Eddie Logan
Chad Long
Judy Lowrance

John McAnelly
Lampton McDaniel
Billy McDonald
Gary McDonald
Kathy McDonald
Maddileen McDonald
Ruth McDonald

CLASS OF 1964

Karen Akin, Donnie Turner, and Danny Shelton look at clean-up sign, which is upside down.

Mickie McDowell
David Marcum
Mary Marshall
Earle Martin
James Martin

Joe Martin
Pam Martin
Joe Mefford
Richard Meriwether
June Metts

Margaret Miller
Jamie Mitchell
Ruth Mitchell
Nancy Moore
Patsy Moore

Robert Moore
Virginia Moore
Charles Morris
Brad Newland
Bobby Newton
Theresa Newton

Suzanne Norrell
Jack North
Morris Oglesby
Wanda Olds
Barbara O'Nan
Evelyn O'Nan

Rose O'Nan
Judy Parker
Wanda Parker
Johanna Parent
Sharon Patrick
Harold Perry

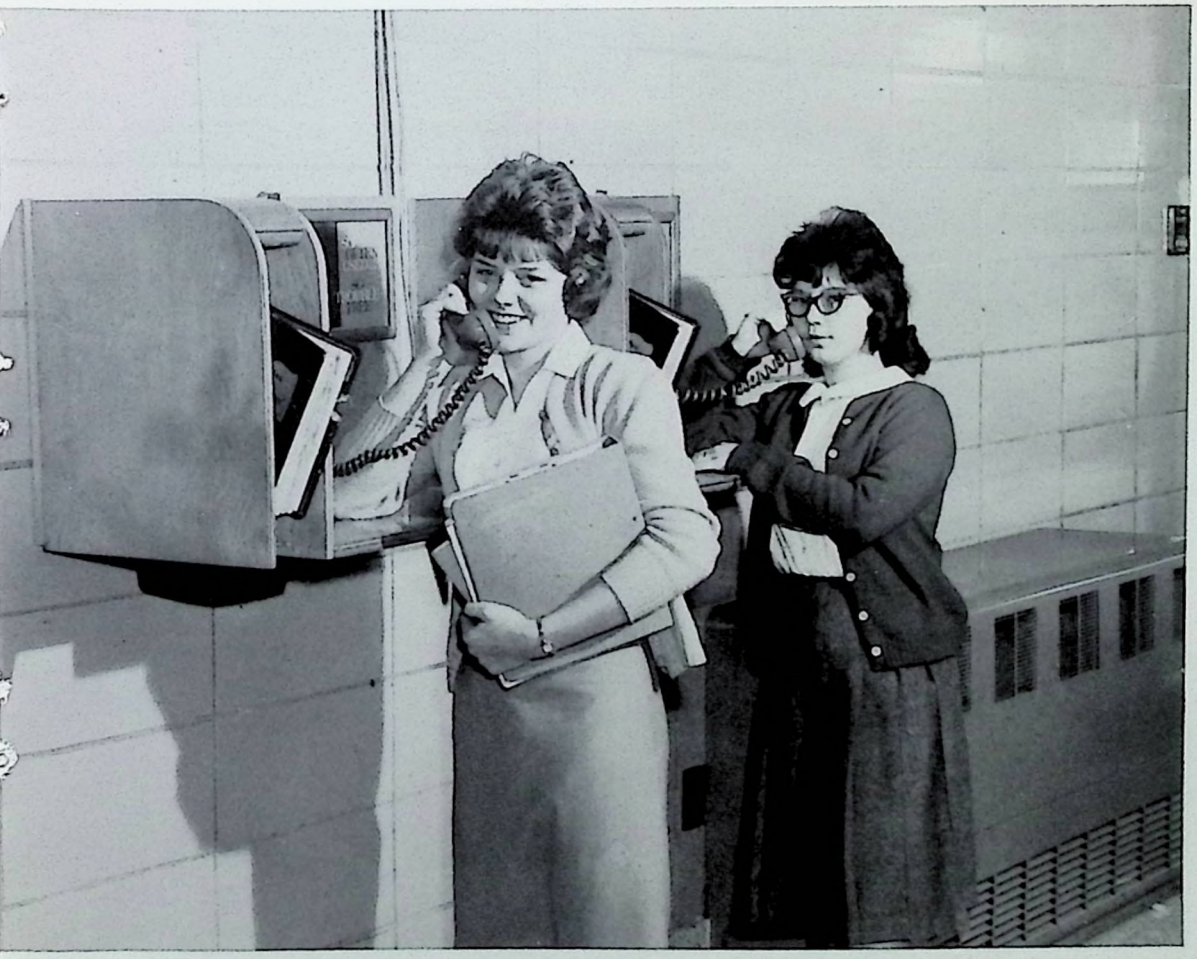

SOPHS

Carole Parker and Janice Pexton enjoy one of the many privileges afforded students, during their lunch period.

SOPHOMORES

Janice Peyton
Richard Peyton
Laurel Pierce
Scotty Poynter
Brenda Purvis
Jerry Ragland
Patsy Ragland
Charles Riddell

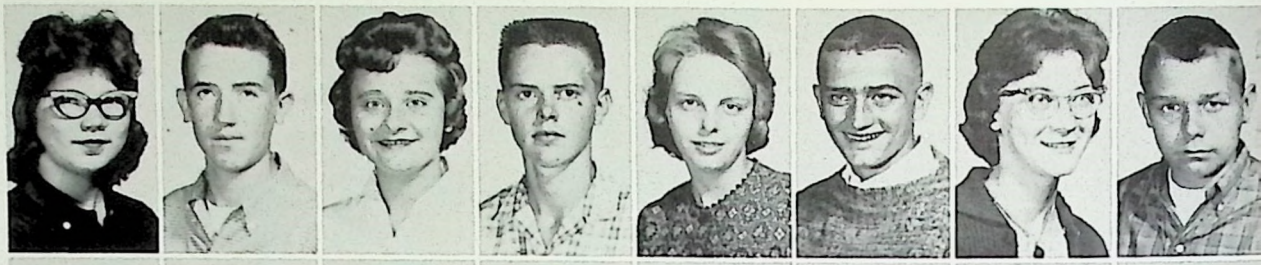

Michael Redman
Diana Reeves
John Reid
Clyde Reynolds
Freddy Riddle
Donna Riley
Ronald Riley
Ronnie Robertson

Calbert Roberts
Patty Roberts
Mike Robinson
Mary Rodgers
Pat Rodgers
Lucy Pat Rodman
Patricia Rogers
Dennis Roush

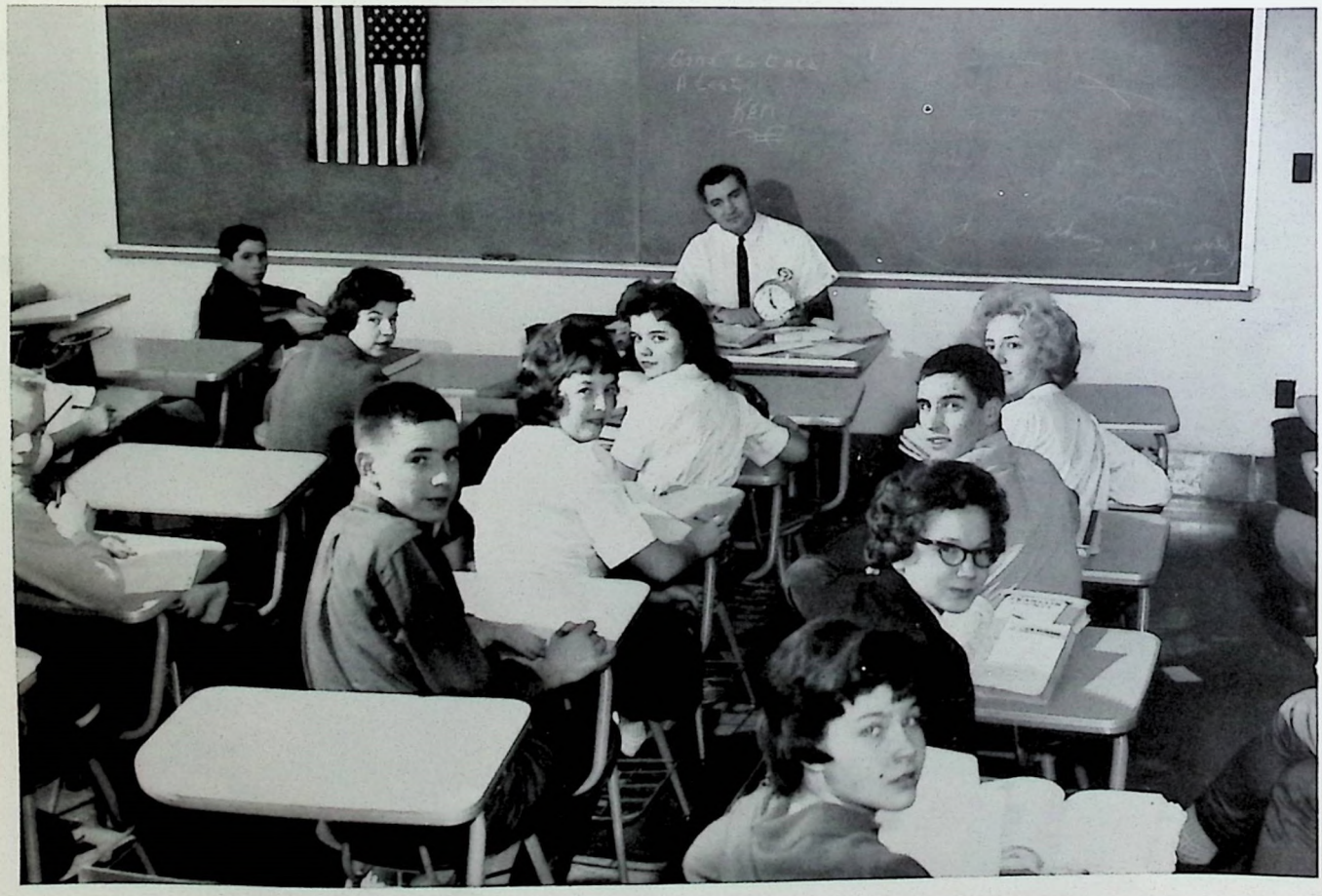

Sophomores are paying the penalty for their follies in Detention Hall. (This photo was posed?)

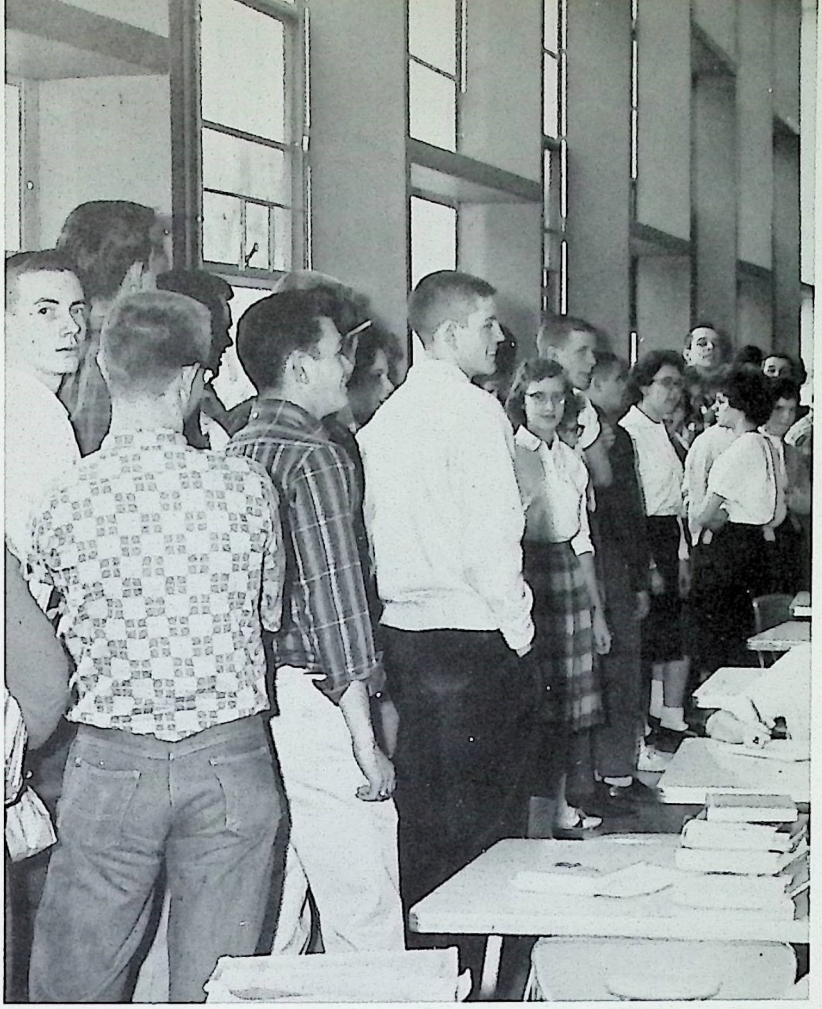

Sophomores, Truette Lee and Jane Brewer, learn that it's every man for himself as they brave the lunchline with the Seniors.

SOPHS

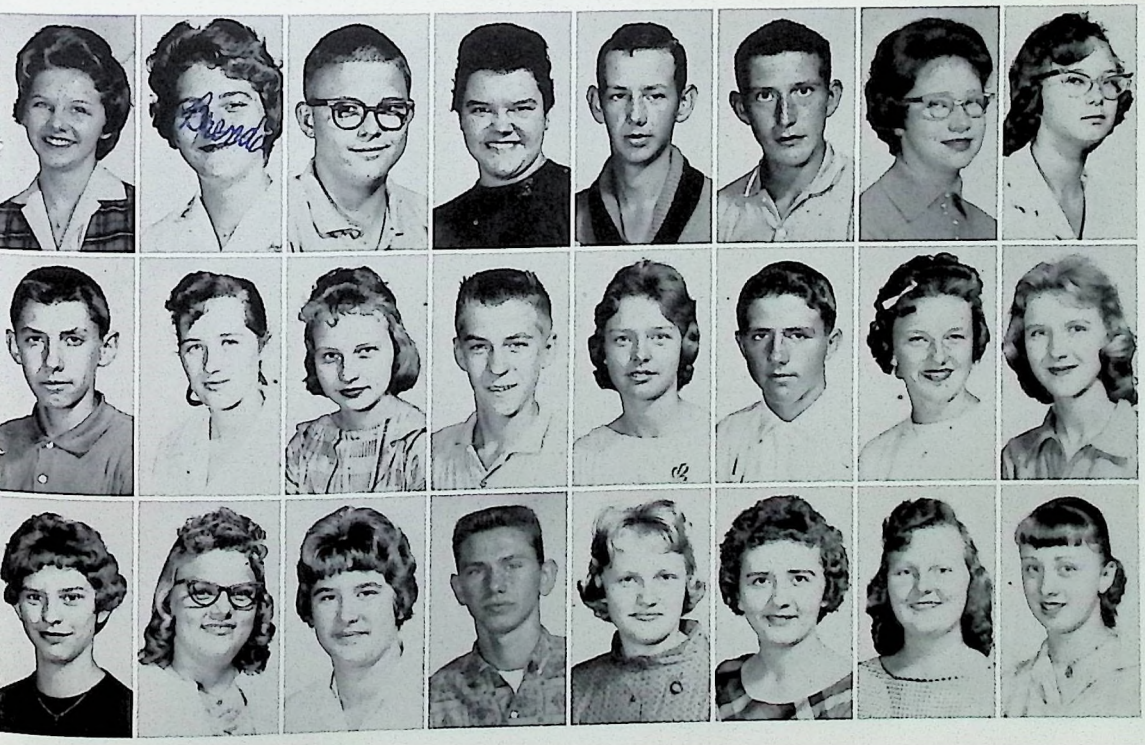

Sheila Ryan
Brenda Searcy
Gerald Sheets
Barbara Shelton
Danny Shelton
Billy Shepard
Norma Sherrow
Bertha Shramm

Alan Shyrock
Patsy Shyrock
Charlene Skaggs
Freddie Smith
Ivy Smith
Larry Smith
Nola Smith
Shirley Smith

Wilma Smith
Beverly Son
Lee Ann Sorg
Chester Southworth
Rose Ann Stevens
Irene Stigers
Donna Stinnett
Mary Stivers

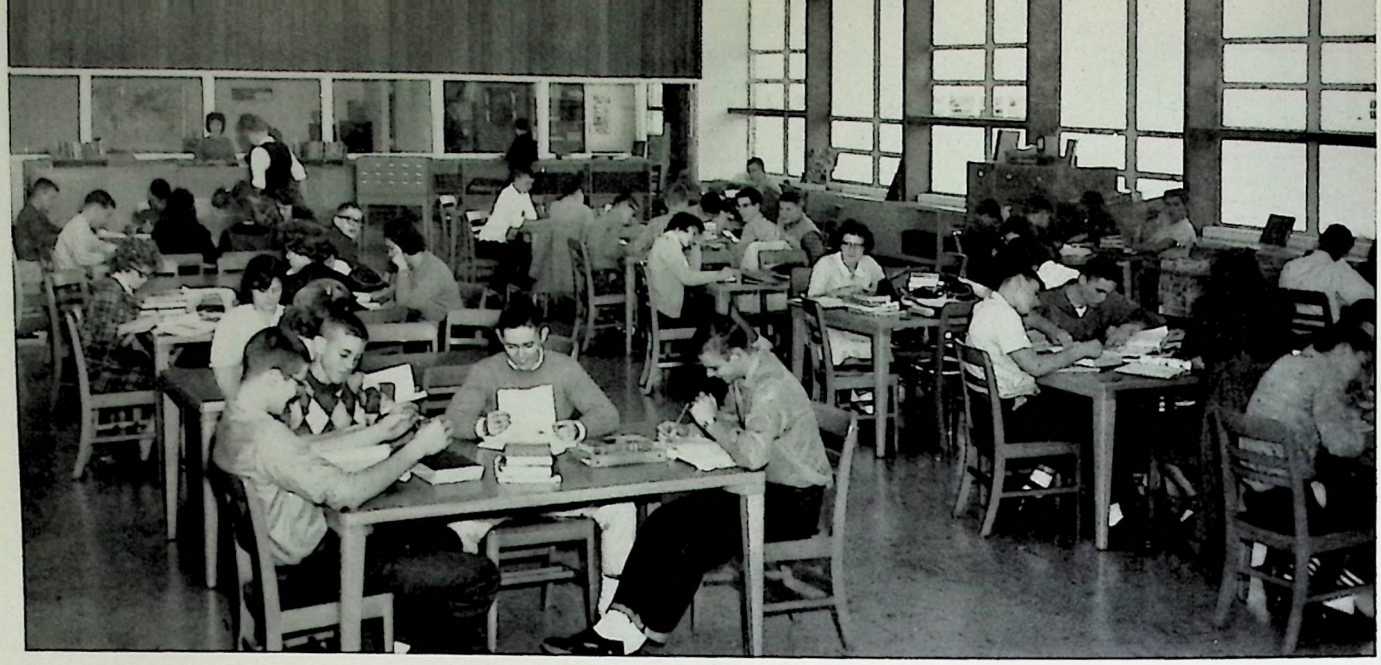

Vicky Barbour, Clay Black, Lynda Lee, and Mark Cooper are but a few among many who use the library for research and recreational reading.

Pictures not available

Clifton Adams
Linda Dickerson
Patsy Houston
Donald Moore
Owen Moore
Laughlin Rice
Kenneth Ritchie
Ronnie Robinson
Harry Watkins

Wilma Stockton
Donald Sudduth
Faye Sudduth
Norton Sudduth
JoAnn Tate
Kenneth Taylor

Larry Taylor
Ronnie Taylor
Jack Tharpe
Kelta Thomas
Judith Thompson
Carla Thurman

Garnett Thurman
Hennie Tincher
Donnie Turner
Sharon Tipton
Walter Toles
Freda Tracey

SOPHOMORES

Linda Tracy
Pete Tracy
Julie True
Earl Turley
Pattie Tuttle
Sue Underwood

Tommy Utterback
Pat Van Winkle
Sydney Van Houten
John Vest
Linda Wainscott
Melvin Wainscott

James Walker
Danny Watkins
Wayne Watson
Sandra Weaver
Jerry Welch
John Welch

Ray Welsh
Mary West
Rodney Whisman
Roy Whitaker
Mary Wiard
Judy Wiley

Robert Wilhoite
Sylvia Willard
Charles Williams
Kenny Wingate
Randall Wise
Darlynne Wood

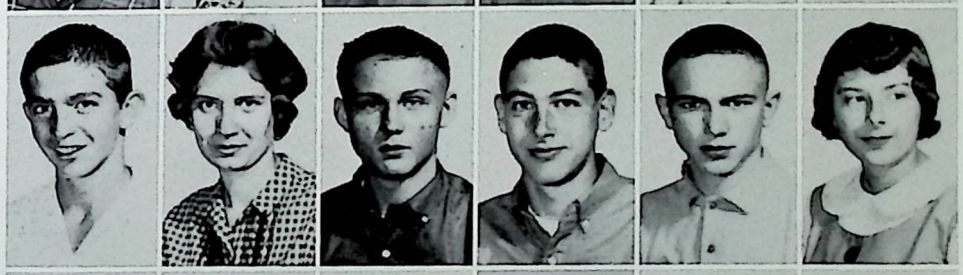

Sharon Wood
Linda Woolums
Richard Wright
Freddie Young
Larry Young
Tommy Young

Additional Pictures

Sandra Bailey
Grace Cannada
Johnny Fallis
Virginia Hazelett
Flynn Rodgers

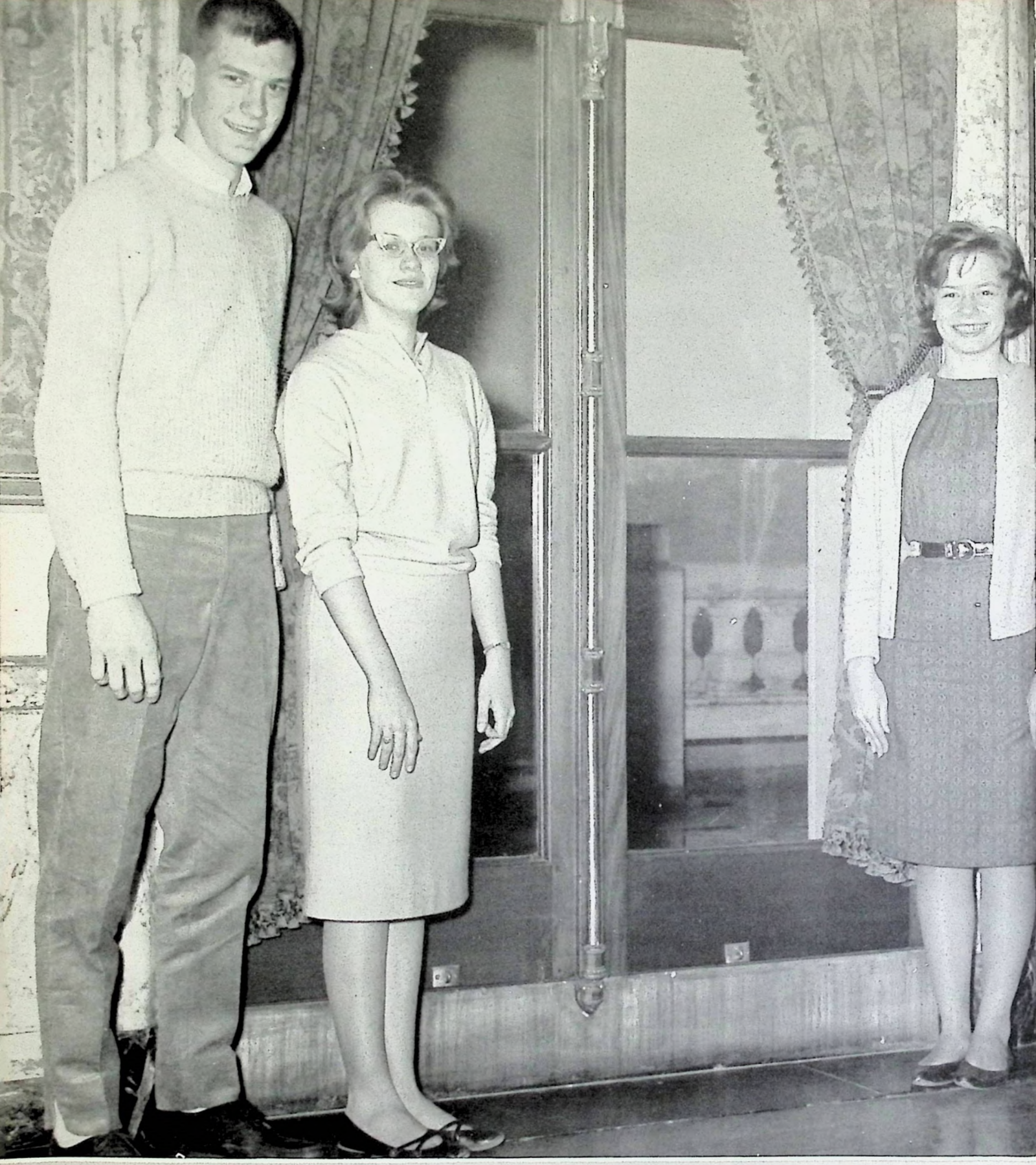

IN THE STATE RECEPTION ROOM

STANLEY KERRICK
PAM MITCHELL

JIMMY WATKINS
LOUISE STONE

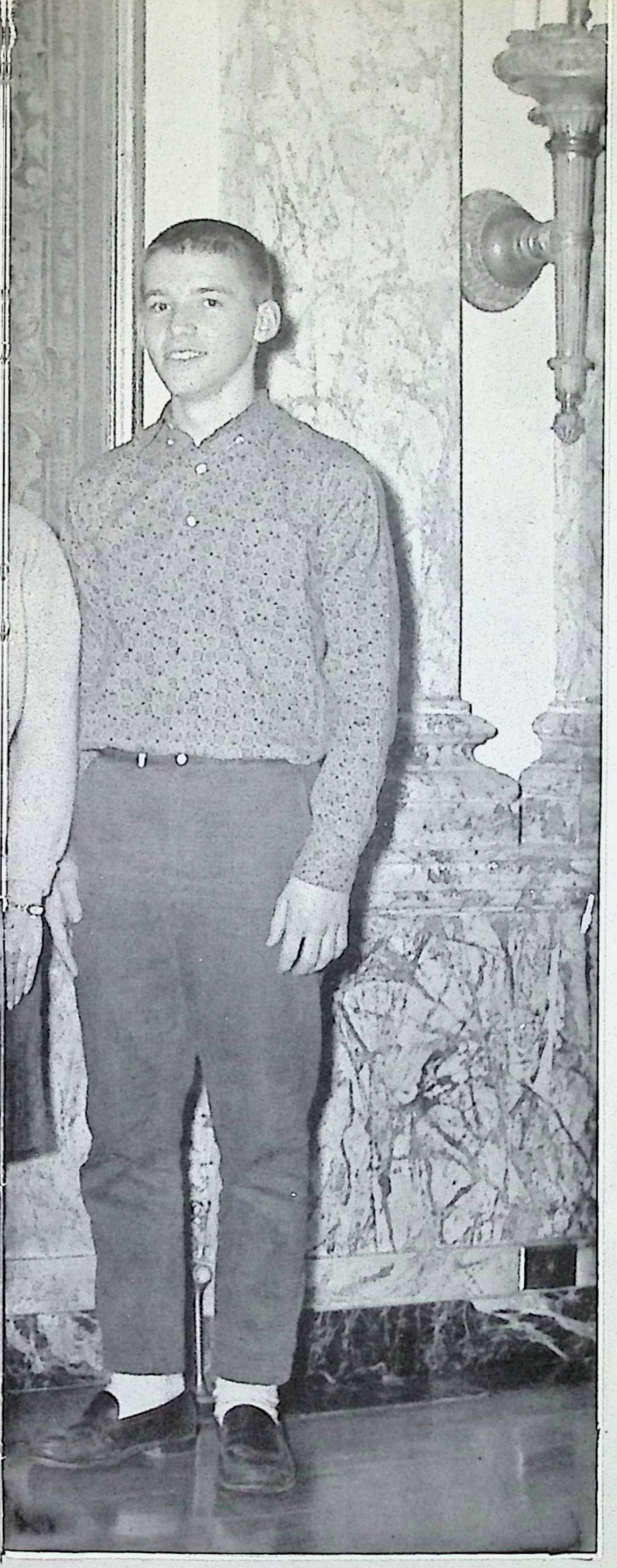

FRESHMEN

The beginning—so much to learn! But they always do.

MOST OUTSTANDING FRESHMEN

ANNE MARLOWE
DOUG TUTTLE

Ruth,
It has been a lot of fun this year in Study Hall, even though I was just in it a few weeks.
Best of Luck!
Johnny Graham

CLASS OFFICERS

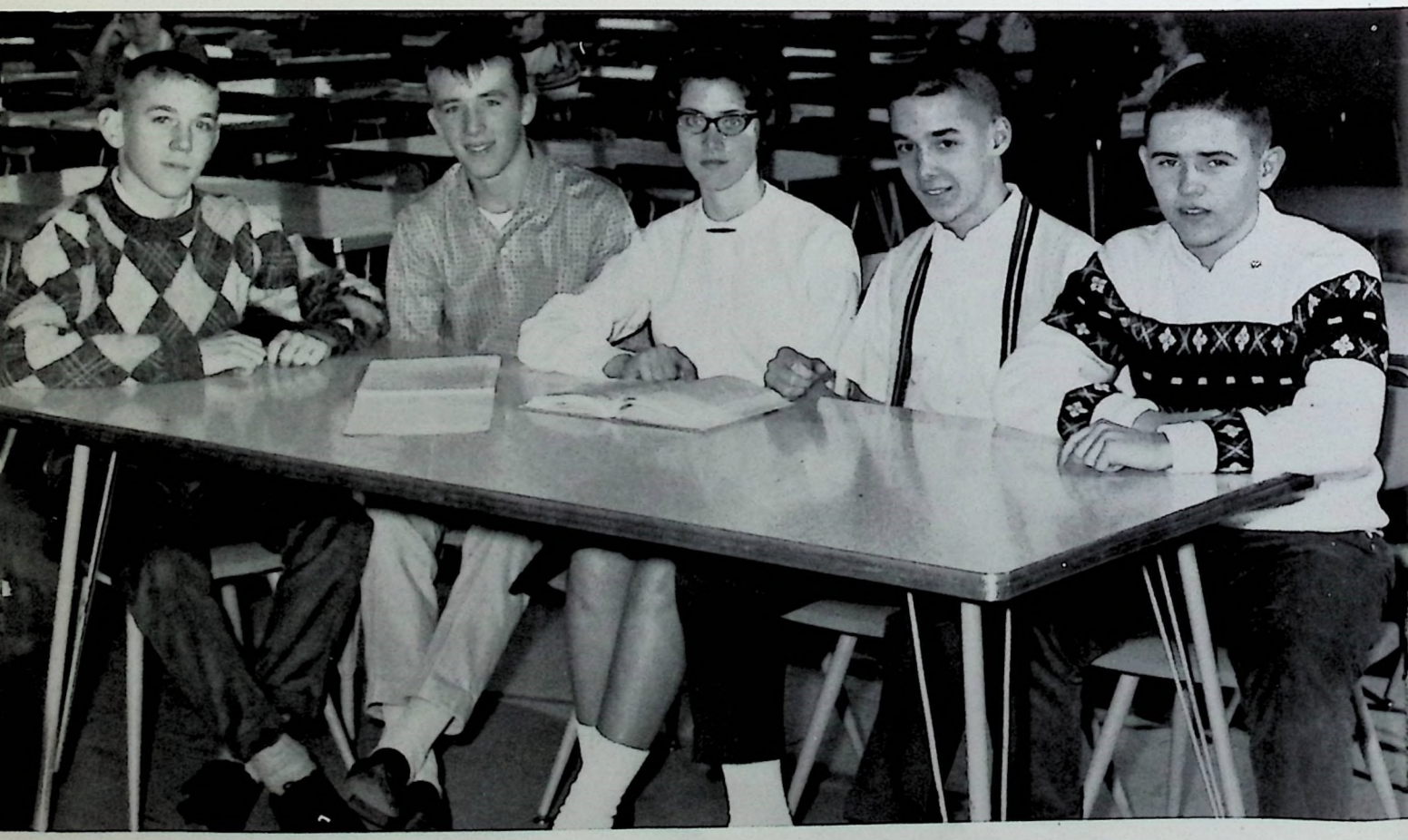

Left to Right: Tom Perdew, Reporter; Johnny Graham, Treasurer; Joy Williams, Secretary; Dale Weaver, Vice President; Freddie Goins, President.

CLASS OF 1965

Edward Adams
George Aldridge
Aubrey Allison
Sharon Allnut
Jan Arnold
Stephen Ashby

Bobbye Jean Atha
Linda Gail Auxier
Glenna Bailey
Stephen Bailey
William Baker
Gary Bale

Larry Joe Ballard
Robert C. Banks
Mike Barker
Raymond Voin Barker
Jody Baumgartner
Larry Allen Beasley

Carlos Edward Bell
Nancy June Bell
Bruce Bemis
Darryl Bethel
Paul Bethel
Beverly Best

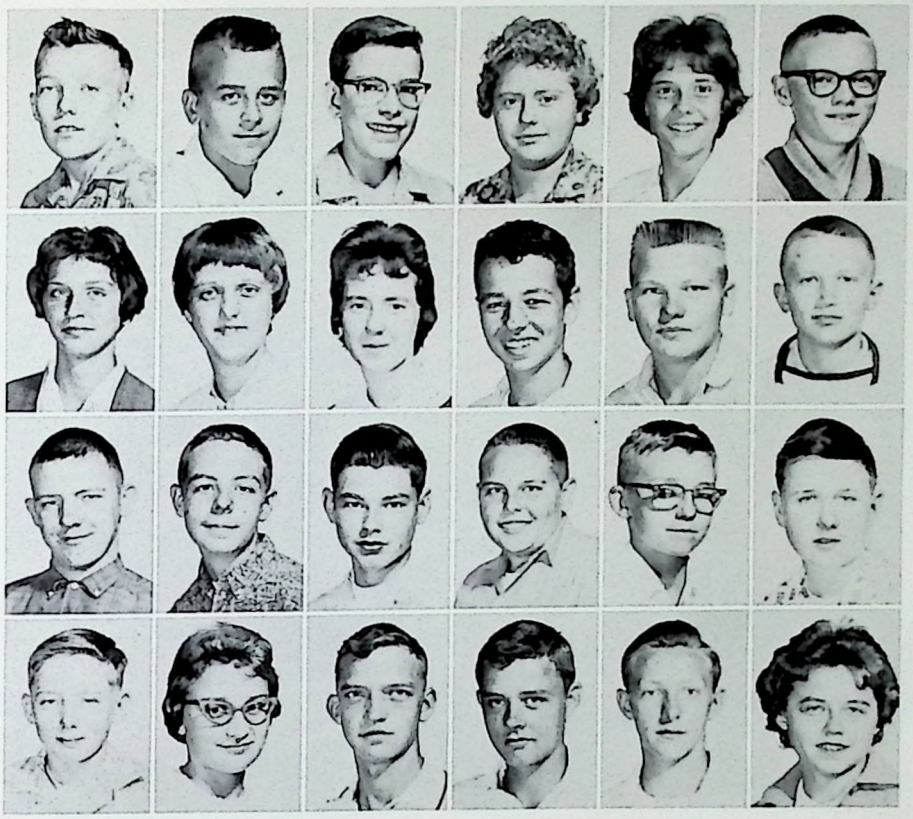

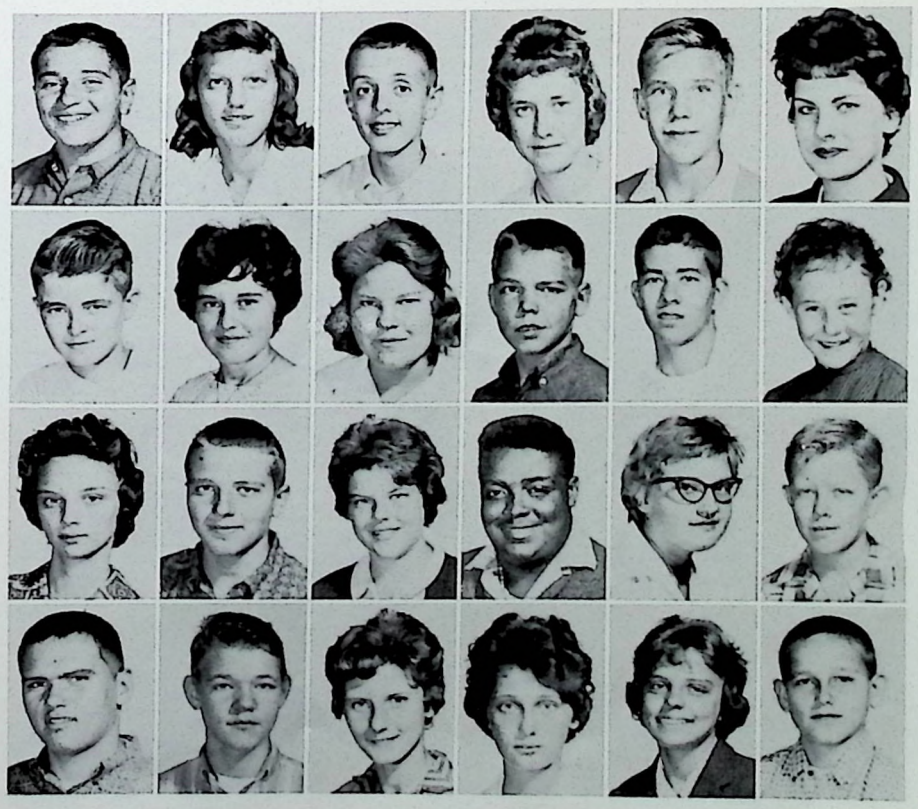

Steven Bing
Sarah F. Blackburn
Barry Steven Blackwell
Lillie Blankenship
Charles E. Blevins, III
Patsy Carol Bobbitt

Jerry Boone
Jeune Douglas Boone
Iris Boswell
Bobby Bowman
Billy Bray
Betty Lou Brewer

Martha Jane Bright
Thomas Brooks
Anne Brown
James F. Brown
Judith Kay Brown
Robert William Brown

Danny Brummett
Gerald Wayne Bryant
Susan E. Burch
Sharon Burgin
Gerry Burke
Billy Carter Burleson

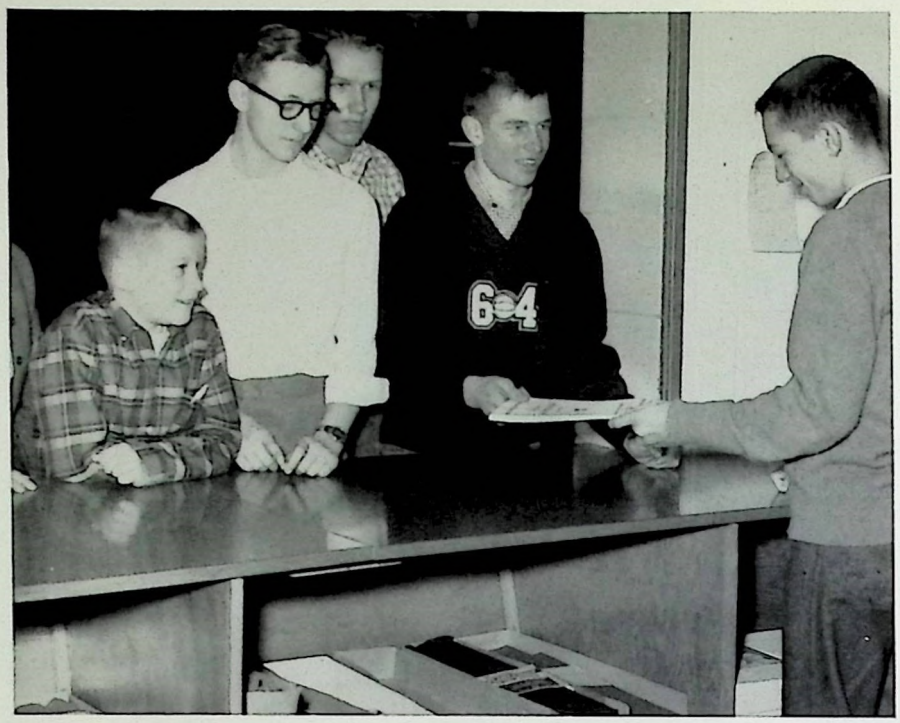

BARGAIN DAY
AT WARD'S
THRIFT STORE

Gary Hockensmith, Paul Bethel, Glenn Gibson, and Bruce Lee buy supplies from Bobby Gordon.

"FROSH"

Earl Burton
Donald Ray Cable
Diane Campbell
Janet Cardwell
Juanita Carpenter
Oliver Wayne Carrier
Harrison Cheek
Kela Cheser

Yvonne Chism
Anne Christian
Carolyn Sue Christian
Sandra Cinnamon
Charlotte Clark
Marilyn Lane Clark
Mary Lee Clark
Patricia Clark

Verona Faye Clark
Judy Cole
Linda Colston
Ben Conway
Carla Conway
Robert Conway
Doris Cook
William Cook

THE PLEBES

Linda Paulette Cornn
Barry Courtney
Bobby Courtney
James Kenneth Crook
Gary Dailey
Porter Dailey

William H. Davies
Barbara Dawson
Alice Kay Dean
Anne Dean
Gary Dean
Donna Louise Dearborn

Rose Dent
Dana Diedrich
Patricia Louise Disponett
Donnie Dobbins
Herbert Donaldson
Joyce Donovan

Beulah Downey
Joyce Downey
Sandra Dunnigan
Jane Dunn
Jesse Duvall
Lawrence Eastman
Mira Eaves
Phyllis Eddington

Allan Edsell
Ossilyn Ellis
Paul Ellis
Linda Elswick
Tommy Engstrom
Tom Fallis
John Fallis
Harry Fincham

Sherry Fint
Janet Fitzpatrick
James Flood
Donna Flynn
Jim Flynn
Linda Florian
E. C. Garth
Wanda Giles

Karen Moore, Franklin Younger, Linda Colston, and Coleen Reeves pause at their lockers to determine how they manager to accumulate so much stuff in them.

FRESHMEN AT FCHS

Linda Gilkey
Mike Gill
James Ginn
Carolyn Gipson
Danny Goebel
Freddie Goins
Brenda Gordon
John Graham

William Greenup
Larry Green
Linda Green
Wilma Green
Michael Grimes
Nancy Groce
Carl Grubbs
Gregory Guess

Linda Gunther
Mack Hagy
Larry Hahn
Gary Hale
Grant Hall
Faye Hamilton
Harold Hammond
Linda Hammond

GREENHORNS

Linda Hampton
Janet Hardin
Linda Hardin
Shirley Harley
Scotty Harper
Joe Harrod

Lena Harrod
Paul Harrod
Stuart Hawkins
Tommy Hearn
Bobby Heaton
Sandra Heaton

Ward Hemlepp
William Hill
Joe Hinds
Delores Hockensmith
Gary Hockensmith
Marilynn Holt

Terry Honaker
Peggy Horn
James Howe
Carolyn Huff
Geneva Humphery
Joe Hutchison

Linda Ison
Linda Jackson
William Jacobs
Candice Johnson
Edna Johnson
Elizabeth Johnson
Mamie Johnson
Shelby Johnson

Coleman Jones
Johnny Jordon
Gerald Kays
Stanley Kerrick
Diane Killen
Beverly Killion
Scott Kimbel
Kenneth Kincaid

Peggy Kuykendall
Judy Lacy
Mike Lathrem
Richard Lawrence
Janet Leathers
Rodger Lee
Pat Lester
Jack Lewis

Mrs. Bolling's Freshman home economic class sees a film.

Laverne Lewis
Ronda Lewis
Daryle Locker
William Lowery
David Lynn
Lenice Lyons
Leonard Mackey
Roger Maddox

Doyle Manley
Anne Marlow
Warren Marshall
Linda Martin
David Martin
Susan Martin
Carolyn May
Scott McBrayer

Jenny McConnell
David McDaniel
Jimmy McDonald
Lillian McDonald
Suzanne McDonald
Diane McFarland
Charlotte Meece
Linda Meier

TENDERFEET

John Meriwether
Jimmy Messer
Sharon Messer
Betty Metts
Nancy Metts
Virginia Metts

Curtis Milton
Jimmy Milton
Ann Mitchell
Dan Mitchell
Dorothy Mitchell
Henry Mitchell

Pam Mitchell
Bobby Moore
David Moore
Jimmy Moore
Karen Moore
Marcella Moore

Sharon Moore
Suzanne Moreland
Mary Mohr
David Morris
Toni Morris
Barbara Munson

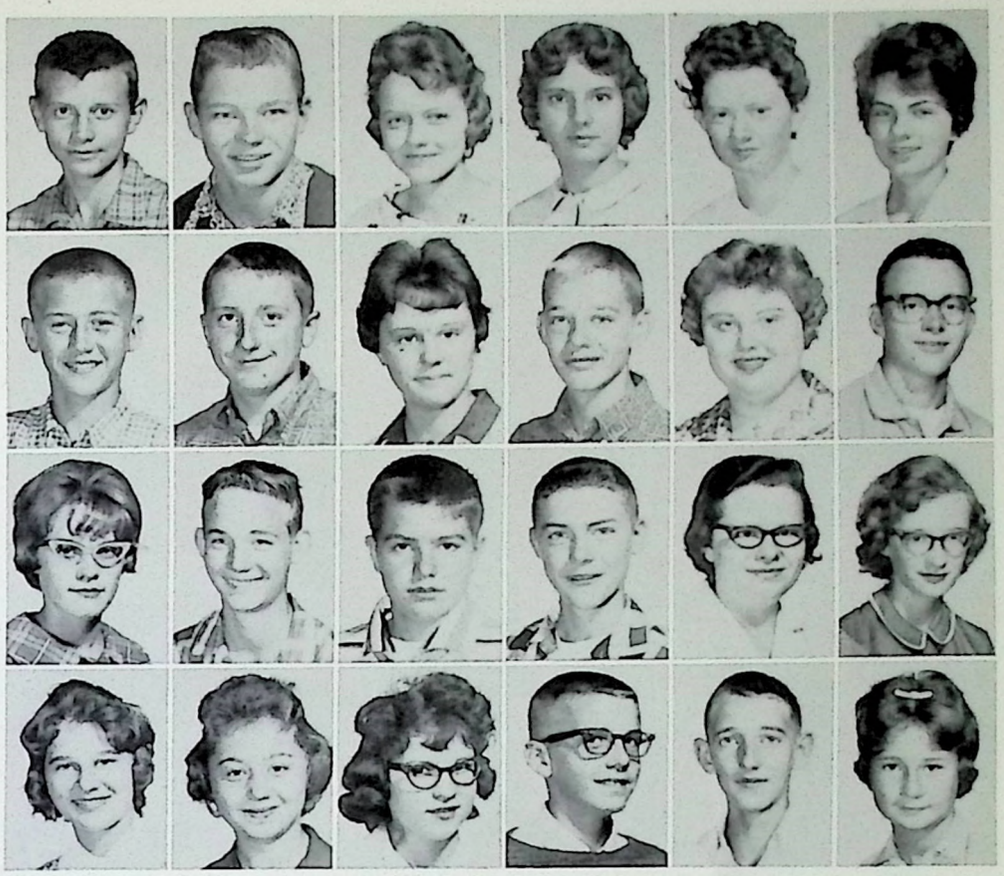

Judy Munson
Kathy Murphy
Johnny Napier
Brenda New
Ardena Newton
Donna Newton
Charlotte Nichols
Clayton O'Nan

Gary O'Nan
Wilma Otten
Jane Parker
Marilyn Parrish
Mary Payne
Hanley Peavler
Tom Perdew
Charles Perkins

Jimmy Perkins
Larry Petrey
Sherman Peyton
Glenda Portwood
George Pruitt
Lawrence Purvis
Deanna Quire
Stewart Quire

Marie Estes, Barbara Dawson, and Sammy Gudgel hunt material concerning varied vocations.

FROSH

Peggy Ragland
Glenn Rawlings
Bill Redmon
Colene Reeves
Joyce Reeves
Alice Richardson
Dorothy Richardson
Donald Richie

Edward Risk
Barbara Roark
Susan Robbins
Jerry Roberts
Judith Roberts
Loretta Roberts
Harold Robinson
Linda Robinson

Connie Rogers
Lloyd Ryles
Pat Salyers
Tom Salyers
Earlene Scott
Barbara Searcy
Patty Shannon
Billy Shelton

NOVICES

Jimmy Shelton
Ronald Shelton
Allen Shepard
Patricia Shepard
Tommy Shramm
Douglas Shyrock

Virginia Shyrock
Ron Shy
Harold Singleton
Kandis Singleton
Milton Skeen
Barbara Slattery

Donald Smither
Brenda Smith
Johnny Smith
Larry Smith
Paul Smith
Paul Smith

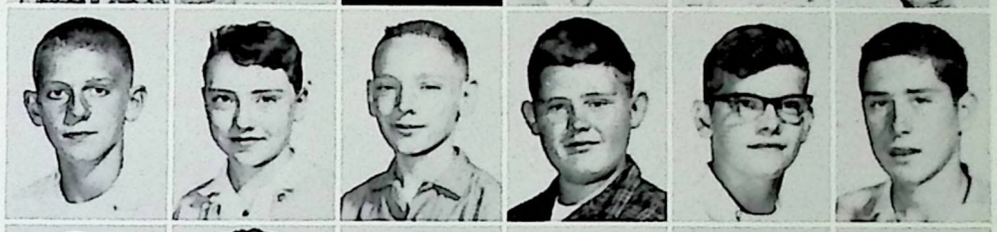

Wayne Smith
Wanda Snook
Patti Snow
Shirley Solomon
Ronnie Sparrow
Hugh Spalding

Charles Stallard
James Stallard
Jerry Stephens
Judy Stephens
Nancy Stigers
David Stockton
John Stone
Louise Stone

Marilyn Stratton
Brenda Suddth
June Sudduth
Kenneth Sudduth
Pam Sudduth
Norman Sullivan
Linda Sutherland
Bobby Tate

Gregory Taylor
Susan Teas
Hugh Tharpe
Celesta Thomas
Jack Thomas
Laura Thompson
Eddie Thurmond
Pam Tillett

NEOPHYTES

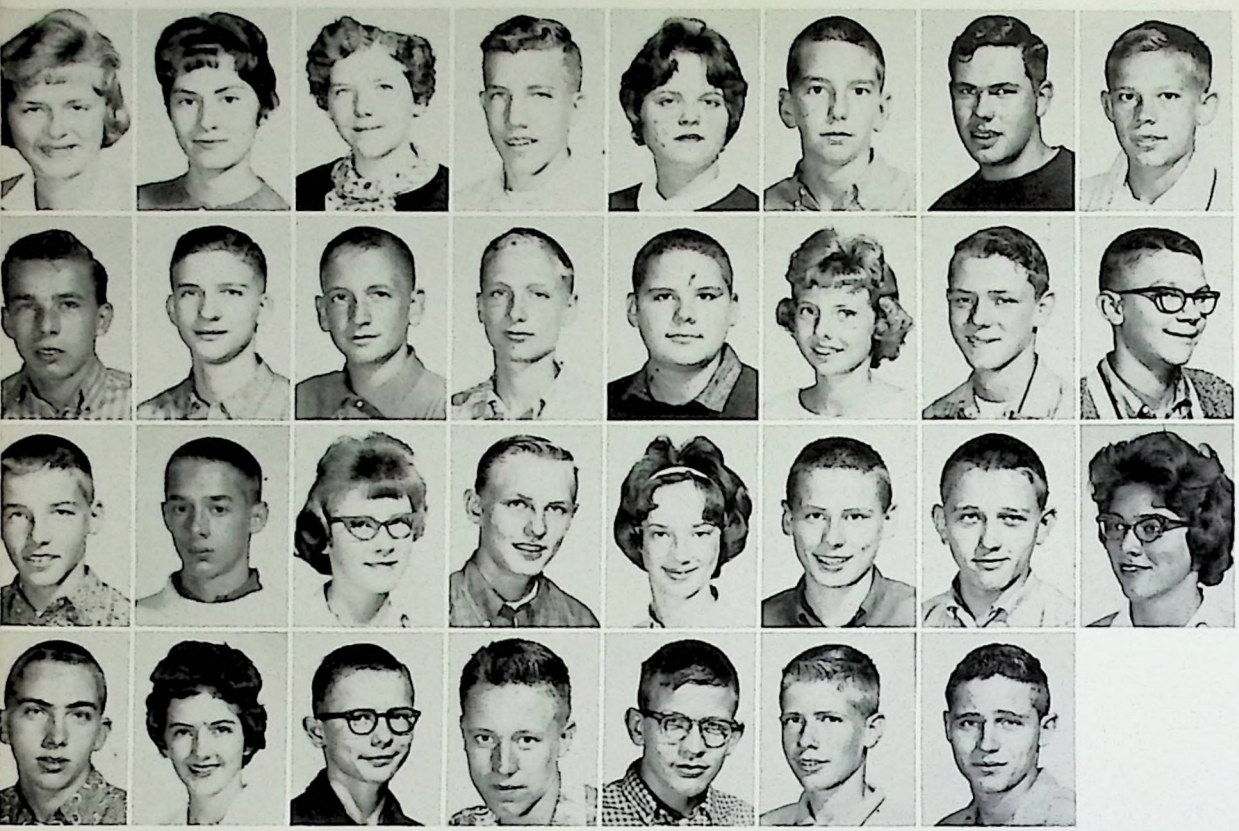

Diane Tincher
Helen Tinsley
Lucy Toles
David Tracey
Charlene Travis
Dan Travis
Mike Triplett
Billy Trivitte

Garnette Tucker
Charles Turner
Gary Turner
Doug Tuttle
Charles Updike
Mary Wainscott
Sherman Warfield
Eddie Watkins

Jimmy Watkins
Dale Weaver
Barbara Webber
Louis Webber
Janice Webb
Logan Weiler
M. D. Wells
Joy Williams

James Wilson
Ruby Wilson
Ronald Wise
Sherman Wright
Ronnie Yeast
Franklin Younger
David Young

Pictures Not Available

Robert Arnold
Judy Barnes
Carolyn Collins
Mike Dawes
Billy Downey
Jimmy Downey
Marie Estes
Ray Gibson
Glen Gipson
Sam Gudgel
Tom Hall
Robert Howard
Sondra Moore
Carlton Musick
Glen Newnam
Jenny Rucker
Pam Simpson
Norman Smithhart
Gary Terrell
Donna Varner
Edward Vasser
William Wise
Stephen Wood
Lewis Young

ODE TO FRESHMEN

Lo, all ye miserable Freshmen, entering into the gates of learning and into the hallowed halls of knowledge—
Give heed unto one wiser and sadder than thou. For I have spent many months in these halls and have witnessed many things.

Verily I say unto you that he who shall hear my words and heedeth them shall find his way, and to him a scroll shall be given. But he that heareth my words and heedeth them not shall find a rocky road and unto him a scroll shall not be given.
Freshman! Hear thou my words!

Freshman: Beware thou the Sophomore!
The Sophomore is not thy friend. He fain would be an upperclassman and spendeth his time with the Senior. He will sneer at thee and will know thee as his vassal. He calleth the Junior by name and is on good terms with the Instructors. He talketh much but sayeth nothing.
Freshman: The Sophomore is not thy friend.

Freshman: Know thou the Junior.
The Junior is shy and full of evil ways. He acts as thy friend, but in truth he is a viper. He will promise to fix thee up with datès but will only partake of thine. He will borrow thy moneys—Yea; even unto thy banquet allowance—and never pay thee back. He will call upon thee for help in his tasks but will never help thee. He will slap thy back and will call thee "friends"—But Freshman—Beware thou the Junior.

Freshman: Know thou the Senior!
Here is a wicked man—He walketh with a swagger and hath a mean and haughty look. The Senior knoweth all—Yea; even more than his instructors. He hath no time for thee and will not look upon thee.
Freshman: Beware thou the Senior.

Freshman: Know that unto thee an instructor is given!
This is a mighty person. Thy teacher knoweth all, heareth all, and seeth all. It is he that giveth thy mark and thy extra duties. If thou wouldst know him as friend, laugh mightily at his jests; but if sweat standeth upon his brow and fire danceth within his eye—get thee upon the ball! For verily I say unto you: If thy instructor knoweth thee in the hall of study or in the hall of detention, he shall descend upon thee as a storm, and thy torture shall be everlasting.
Freshman: Know thou thy instructors.

Freshman: Know not thy principal!
This man sitteth on the throne of the scornful and knoweth thy every thought. If thou shouldst be called into his chambers, advance thou with caution! The chamber is a den and the principal shall spin his web about thee. He shall offer thee a couch and shall jest and make thee relax—But Freshman! Know this man! His wrath is mighty and unto him all things are known. If thou shalt trangress, the principal shall fall upon thee and his wrath shall consume thee.
Freshman: Shun the Principal as a plague!

Freshman: Know thou that ye shall attend the arena.
In the arena thou shalt rend the heavens with noise when the gladiators enter. Unto the enemy thou shalt not have mercy. He must be vanquished and trampled into earth.
Freshman: Take thy place in the Club of Pep and enter thou into the arena!

Freshman: These things have I spoken unto thee. Ponder these thoughts and enter thee into the chambers of learning and gain thy scroll.
For verily I say unto thee:

MANY ARE CALLED—BUT FEW ARE CHOSEN!!!

James Sandlin

ST. CLAIR AND MAIN STREETS

THE HOMECOMING PARADE

ACTIVITIES

There is . . . a time to plant, and a time to pluck up that which is planted; a time to break down, and a time to build up; A time to weep, and a time to laugh; a time to mourn, and a time to dance . . . A time to love and a time to hate.

ECCLESIASTES, III.

HOMECOMING QUEEN

JOAN SORG

QUEEN'S ATTENDANTS

NANCY COFFMAN

MARCIE THURMAN

THE HOMECOM

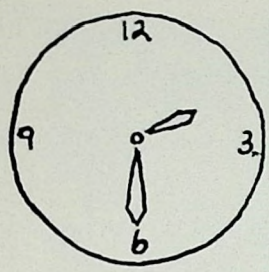

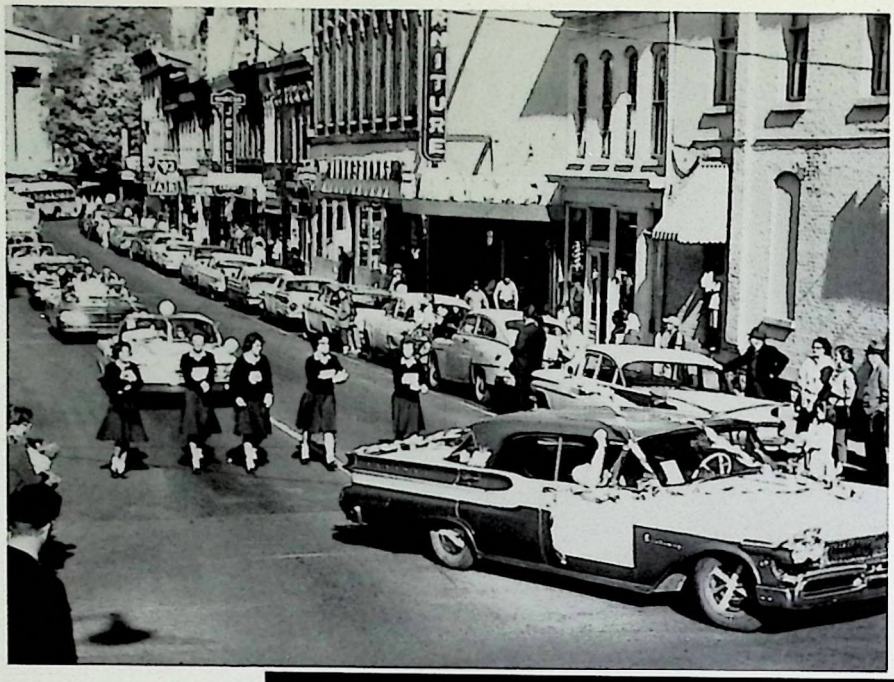

Homecoming parade in downtown Frankfort.

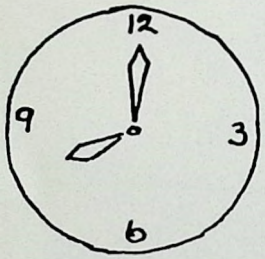

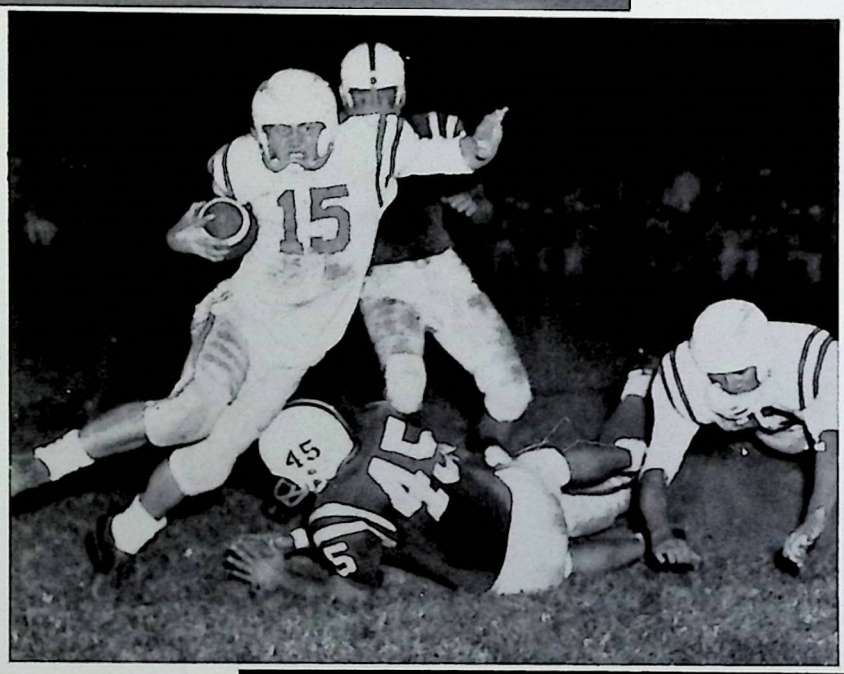

Homecoming game. Franklin County Flyers versus Bourbon County Colonels.

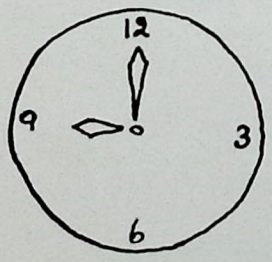

Co-Captain Frank Brown crowns Queen Joan Sorg with her attendants Marcie Thurman, Nancy Coffman and last year's Queen, Brenda Schooler.

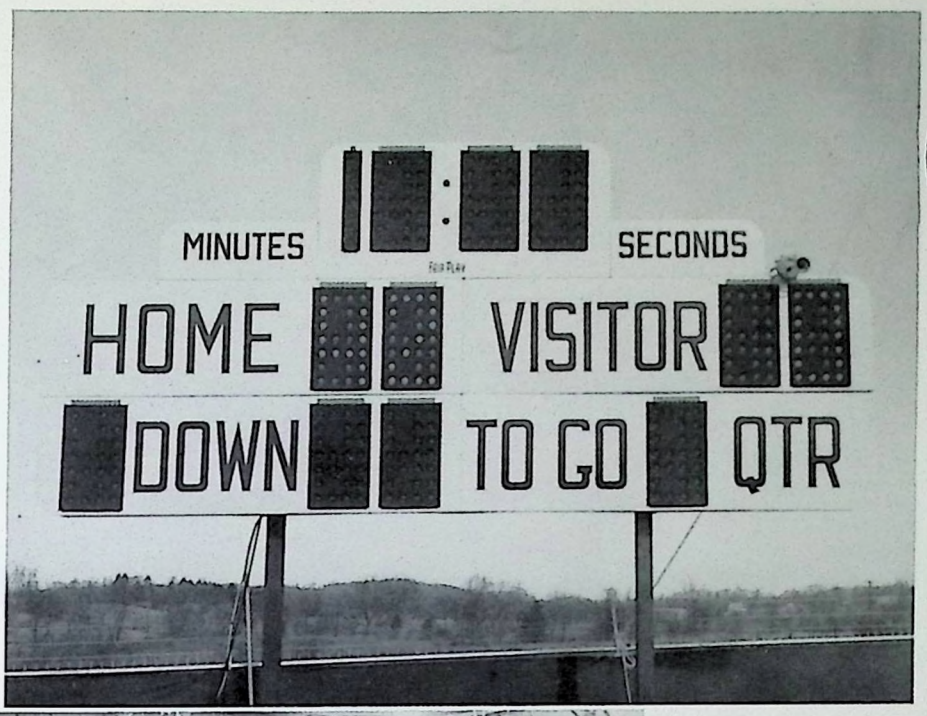

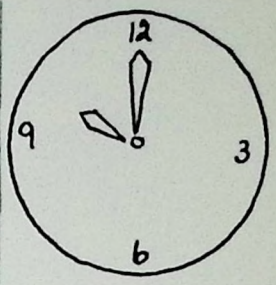

Victory for Franklin County! Final score Franklin County 42—Bourbon County 0

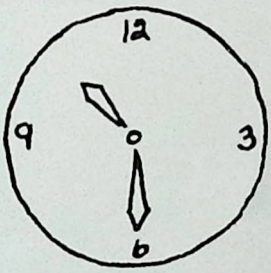

The theme of the Homecoming Dance at the Franklin County Cafeteria was "Stardust."

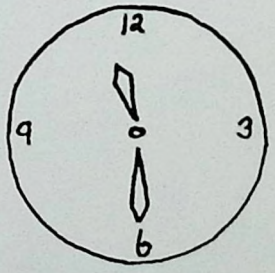

The presentation of Queen Joan at the dance.

VALENTINE KING AND QUEEN

ALLAN EDSELL

ANN HOWARD

THE VALENTINE COURT

Chad Long, Suzanne Norrell

Buzz Roberts, Ward Hemlepp

Earl Turley, Ann Marlowe

John Oliver, Judy Thompson

Best wishes for a happy future and success in life to the E.C.H.S. Class of 1960 and happiness and success.
Lonnie Powell

Freddie Goins, Norma Sherrow

Tommy Hearn, Dorothy Richardson

Jesse Duvall, Charlotte Meece

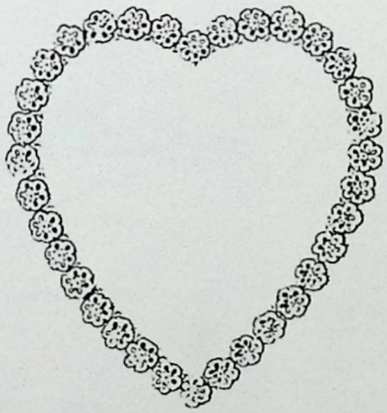

Last year's king and queen, Billy Jones and Marcie Thurman, crown the new reigning pair.

THE FLYERS' REVENGE

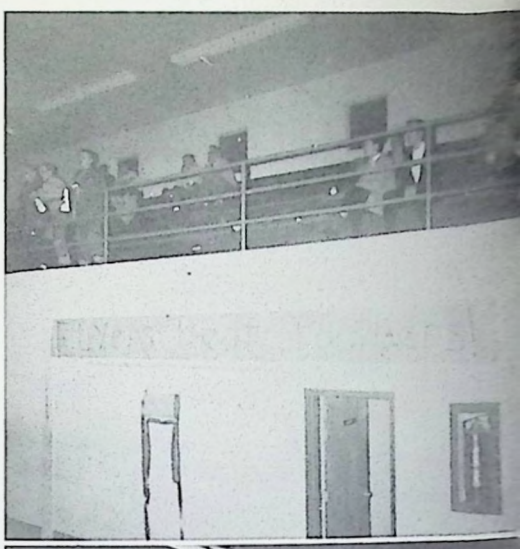

Students prepare for the big game of the year with a pep rally and gym decorations.

Cheerleaders and pep band supply spirit as the tension rises.

Crowd senses victory is near, then the scoreboard shows the score—Franklin County 50, Frankfort High 37.

Students celebrate by carrying Coach Mrazovich off the floor. Frankiln County has at last proved its superiority. May Frankfort High rest in peace.

MID-STATE CONFERENCE TOURNAMENT

Clark County beat Scott County in the finals of the Mid-State Conference Tournament by the score of 81 to 65.

The semi-finals were played by Scott County, FCHS, Clark County, and Bourbon County. It was Scott County over FCHS 50-48 and Clark County over Bourbon County 53-46.

In the Quarter-Finals FCHS over Shelby County 35-23 and Scott County over Bryan Station 69-51. In the other quarter-finals it was Bourbon County over Harrison County 53-51 and Clark County over Madison Central 56-53.

"Our ladies in white" won the Mid-State Cheerleading trophy.

Tip-off

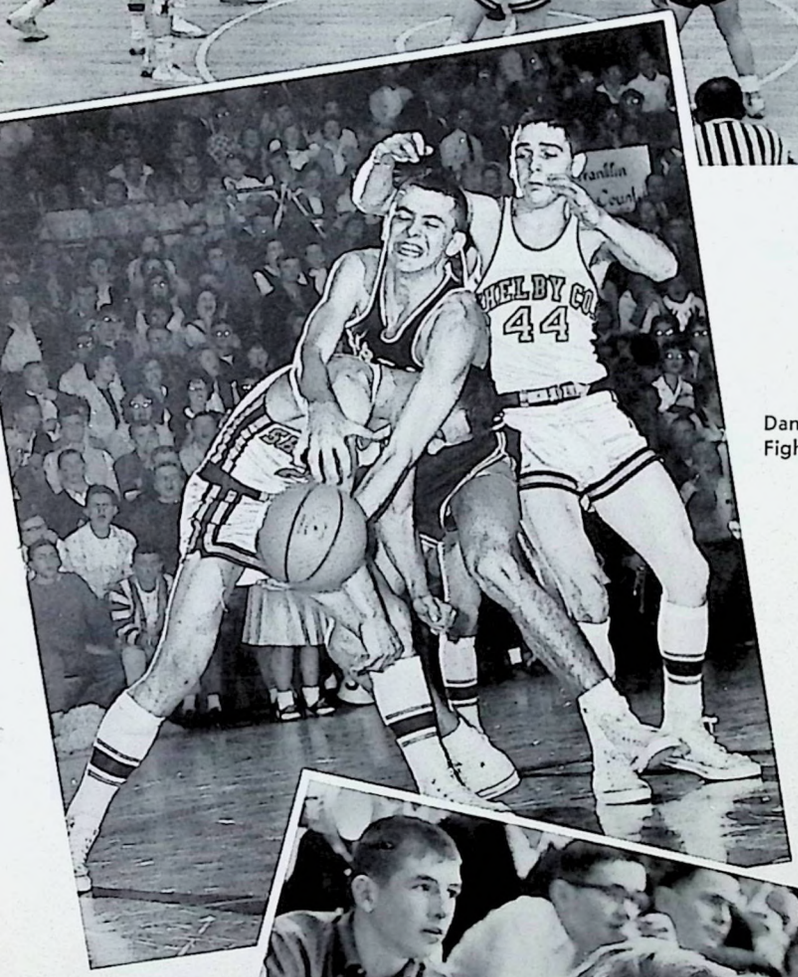

Danny Fights

Marty mirrors emotions of the crowd

SADIE HAWKINS DAY — 1961

"Welcome to Dogpatch"

The Sociables

The brides and their victims

"Don't look now, but I think we won the beauty contest."

"Hello, out there in Annual Land."

"Let's go see Marryin' Sam!"

MERRY CHRISTMAS

THE ANNUAL KEY CLUB DANCE

"Can you play Jingle Bells?"

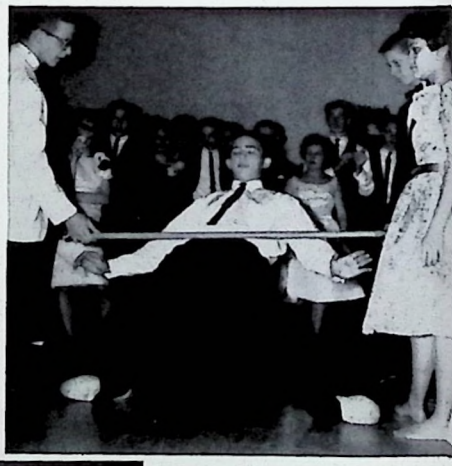

Limbo Contest

"Let's sit this one out."

Dancing in the Dark

OTHER ACTIVITIES

Cast of "The Octogenarian," a one act play by Joe V. Graber, which won a superior rating at the Regional Drama Festival at Eastern State College.

The journalism class, interviewing Governor Bert Combs, inquires about Kentucky Education.

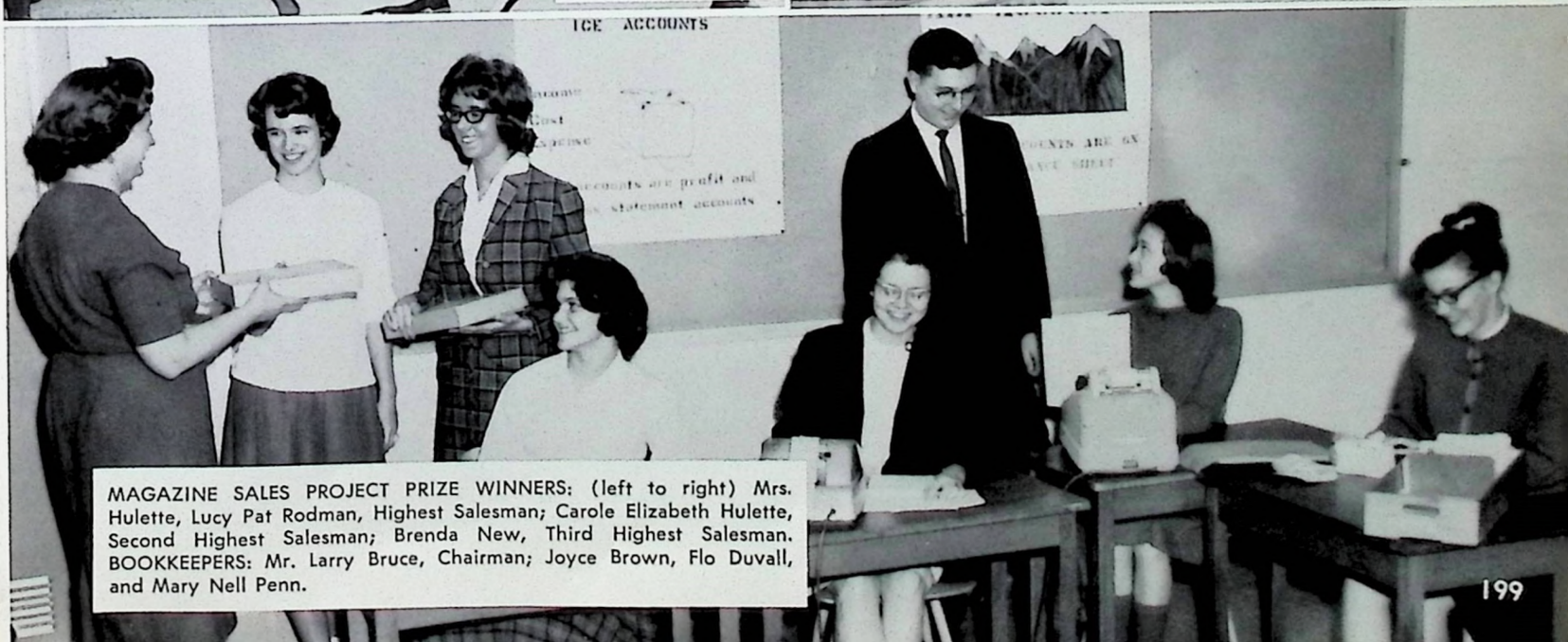

MAGAZINE SALES PROJECT PRIZE WINNERS: (left to right) Mrs. Hulette, Lucy Pat Rodman, Highest Salesman; Carole Elizabeth Hulette, Second Highest Salesman; Brenda New, Third Highest Salesman. BOOKKEEPERS: Mr. Larry Bruce, Chairman; Joyce Brown, Flo Duvall, and Mary Nell Penn.

IN OUR

Harry Lee Suter

Sharon Rach

Tommy Cook

Glenda Anderson

Susan Nooe

Mary Todd Green

Saundra Clark

Carol Barnett

Judy Baker

Pat Rice

Tommy Karnser

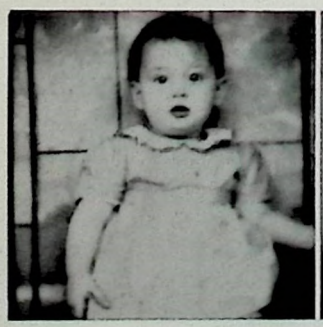
Flo Duvall

Wayne Thornton

Wanda Comley

Margaret Smoot

Linda Smith

YOUNGER DAYS

Coleman Roach

Pat Reid

Pam Hockensmith

Vachel Banta

Priscilla Black

Linda Gatewood

Jimmie Martin

Gary Ferguson

Brenda Barber

Jim Easterly

Judy Wilkerson

Sharon Armstrong

Freddie Lee

Nancy Carrington

Pam Carigan

Anne Switzer

Sam Swain

PROPHECY

Twenty years from now, can your imagine . . .
John Zweig, still looking for a girl. Gayle Watkins, owner of a chain of shoe stores. Nancy Stockton, instructor at Arthur Murray's. Pam Hockensmith, Harry Suter, Priscilla Black and Jimmy Clark, still twisting. Susan Nooe, manufacturer of pearl rings. Jim Easterly, late for his Inauguration as President of the U.S. Susan Feamster, den mother to the scouts. Joan Sorg and Frank Brown, parents of the All-American football squad and of Miss America. Bonnie Wise, mother of "wise" children. Tommy Cook, standing in line at the unemployment office. John Oliver directing the Philharmonic Symphony Orchestra. Charlotte Nelson director of a charm school. Ann Pacey winner of the Nobel Prize for Literature. Gary Ferguson still milking cows. Nancy Kavanaugh star of the Metropolitan Opera Company. Ron Gordon still driving "Bessie." Betty Redding and Anne Quarles still running after younger boys. Lowell McCourt still taking growth pills. Phyllis McDonald secretary to Mr. Connelly. Larry Yeast successful dentist. Sandy Hurt still in pain. Sue Allison and John Gabbard owners of a horse farm. Virginia Johnson millionaire wife of Howard Johnson. Glenda Anderson still playing the field. Barbara Gaines, Marjorie Peffer and Jean Redmon washing bottles at the Pepsi-Cola Co. Sharon Armstrong and Coleman Roach parents of Roach-bugs. Linda Gatewood and Jim Martin nominees for the 10 Best-Dressed People in the World. Linda Kirkpatrick star of "Kookla, Fran, and *Ollie*." Charlotte Arnall still sewing on her Hoome Ec. blouse. Mary Goin still goin'. Gayle Koellein star of her own T.V. show, "Gabb Along With Gayle." Charlotte James and Nancy Carrington sisters-in-law. Trina Green cleaning house and washing dishes. Marilyn Jordon starting her own nursery. Judy Baker cooking. Kaye Thompson going from Vassar to the White House. Jill Luttrell sitting on her boss's knees. Mary Todd Green, wife of a tall Illinois lawyer. Brenda Barber instructor at a barber school. Carol Barnett manager of the dime stone. Brenda McDonald, Susan Black and Carolyn Gunther owners of the McClain-Hanly-McDaniel Corp. Faye Martin singing *Norman*. Ronnie Adams, Sam Wiley, and Shannon Bradshaw, 1982 Star Farmers. Karl Cooper digging ditches. Gerry Hall manager of Disneyland. George McMakin, Freddie Lee, Wallace Woodside, and David Richardson famous chemists. David sitting on the bench. Kenneth Driskell, Billy Burnette, Edward Carpenter Ronny Colston, James Gross, and Ronald Harrod getting their diplomas. Ron Killen still collecting football insurance. Loretta Hart "hart" surgeon. Wayne Courtney collecting "Nichols." Linda Mitchell still working on the annual. V.G. Banta and Jim Greenlief mechanics. Johnny Lewis leader of AFL-CIO. Barbara Olds, Carolyn Rodgers, Patty Shelton, Linda Smith and Joyce Brown still talking. Chuck Sallee, Eddie Parker, Ernie Sayre, Melvin Chism, Kenneth Wheatly and Findley Brawner U. S. Astronauts. Doc Conway, Gene Kyle, John Oliver, Raymond Brooks and Sam Swain on the staff of "Playboy." Jim Carigan photographer for "Playboy." Steve Cammuse and Joe Adams president and vice-president of A.A. Imants Rizenbergs demonstrator for a mattress company. Sandy Bowman, Fay Duvall, Pam Carigan, Ann Howard Patty Reid, Judy Wilkerson, Wynne Van Houten, and Marcie Thurman hitch-hiking home from Florida. Beverly Wells, Linda Olds, and Judy Harrod models for "Glamour." Billy Jones, Robert Cable, Charles Leach, and Eugene Moore, God's gift to women. Billy McCoy, running a bulldozer. Wayne Marshall, "fire marshall" of Bridgeport. Jerry McManis and Gary Harp, members of the Salvation Army band. Linda Noel, taking basic training at Ft. Knox. Pat Parr, still living on "Hanly" Lane. Lucy Nichols, playing the role of Sleeping Beauty. Sue Napier and Judy Quire, chasing interns. Carl Holder, taking Dr. Kildare's place. Edward McLean, in the court of Princess "Grace." Eddie Mays, Jerry Metts, Gayle Smith, Bobby Ragland, Kenneth Shauntee, John Mitchell, Otis Loman, Mike Roberts, Frankie Nelson, and Lee Miller, auditioning for the role of "Hercules." Nina Cardwell and Patsy Stewart, owners of drugstores and clothing stores. Edna James and Doris Evans, Rock 'n' Roll stars. Barbara Burke, driving a truck for Huber & Huber. Hugh Mobley, director of the Air Force Academy. Joseph Pruitt, Landon Stivers, Wayne Thornton, James Tate, and Danny Purcell, still celebrating their graduation. George Stallard, star of the Bridgeport Baseball team. Saundra Clark, Linda Hutcherson, Flo Duvall, Wanda Comley, Sharon Rach, and June Snock contented housewives. Cheryl Poynter, Margaret Smoot, Mary Nell Penn, and Evelyn Pulliam first women in orbit. Millie Hosley, still deciding between Arizona and Florida. Virginia Robinson, Martha Stokes, Marcella Wiley, Joyce Quire, mothers of the year. Sandy Smith, Pat Rice, Margaret Stokes, Anne Switzer, who knows?? Sally Hockensmith, Brenda Jackson, Wanda Sanderson, Frances Rice, Linda Thurman, Janice Smith, and Linda Wells bubble dancers.

COME ★ ★ ★ OR

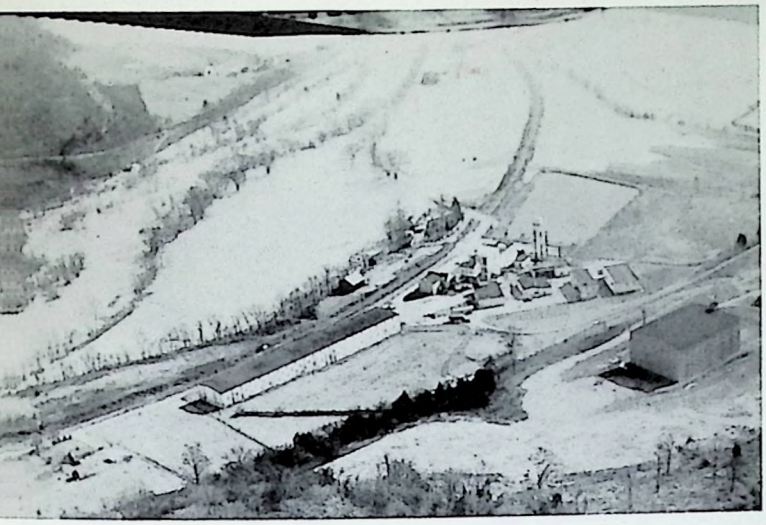

HIGHWATER

OR

Scarlet Fever & Appendectomy

OR

JUST PLAIN

OLE' EXHAUSTION

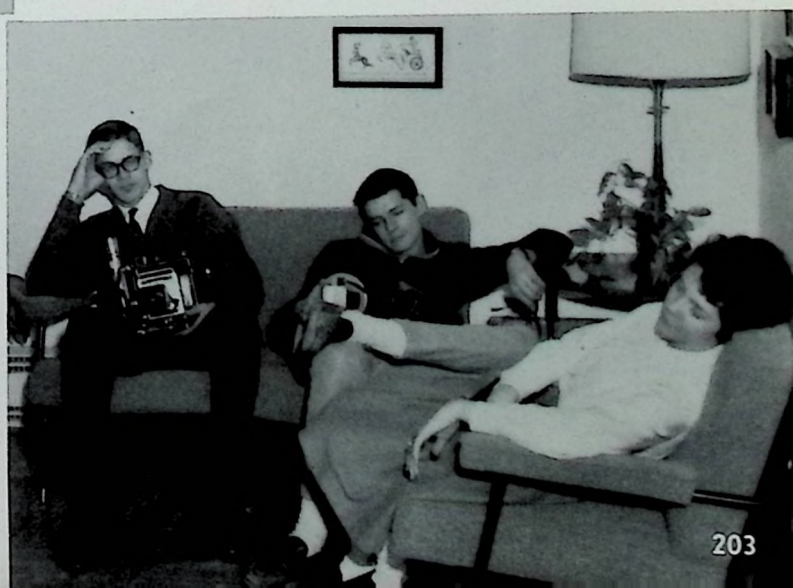

We've brought your "1962 FLYER" to you in hopes you'll enjoy it for years to come!

THE OLD CAPITOL LOCATED IN DOWNTOWN FRANKFORT

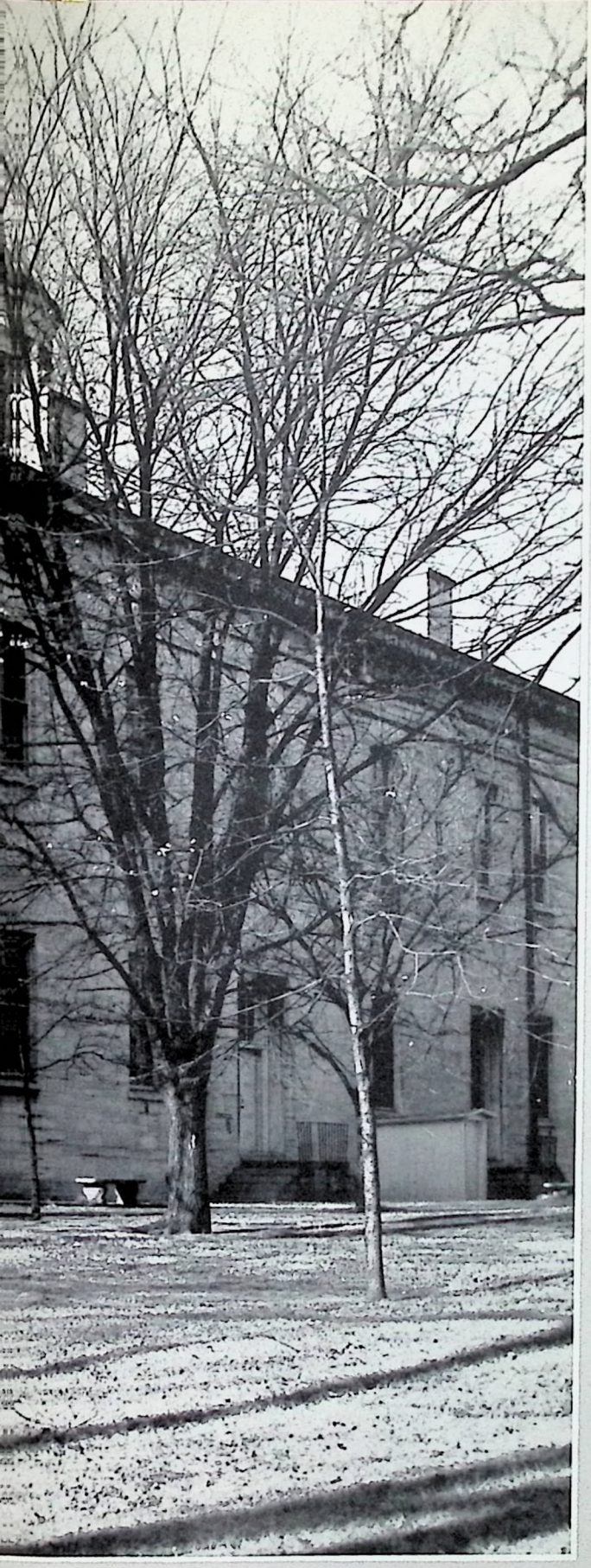

ADVERTISING

Best wishes for a wonderful future!

...IT'S YOURS WITH Southern Bell

CARDWELL DRUG CO.

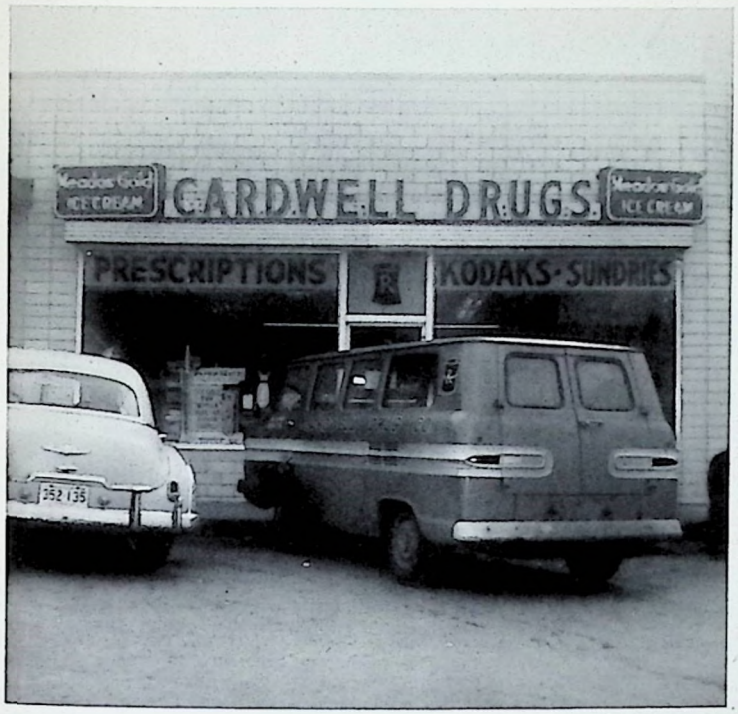

855 E. Main

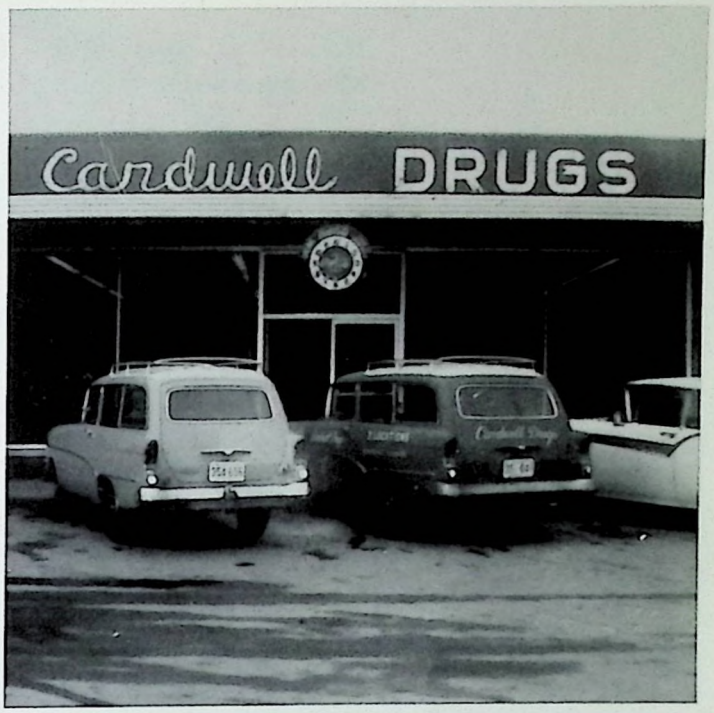

Louisville Rd.

218 W. Second St.

CONGRATULATIONS

to Franklin County's 1962 Graduates

From

THE NEW CAR DEALERS OF FRANKFORT

BODEN OLDSMOBILE - CADILLAC COMPANY
506 East Main Street

FRANKFORT AUTO SALES
513 Holmes Street

FRANKFORT BUICK - PONTIAC COMPANY, INC.
417 High Street

KAIN AND LAGREW FORD, INC.
114 West Second Street

WHITAKER MOTOR COMPANY
106 West Second Street

Compliments
of
Birdwhistell & Karsner
Realty & Auction Company

"We Sell the Earth and
All That's on It"

GENESCO, INC.

GENESCO
A Famous Name in
Shoes and Apparel
Wants to wish the grauating seniors
luck in the future.

HOLMES
STREET
MARKET

COMPLIMENTS
OF

TOLER BROS.
PHILLIPS 66

Phillips
66

GORDON'S CLEANERS
Quality Cleaning

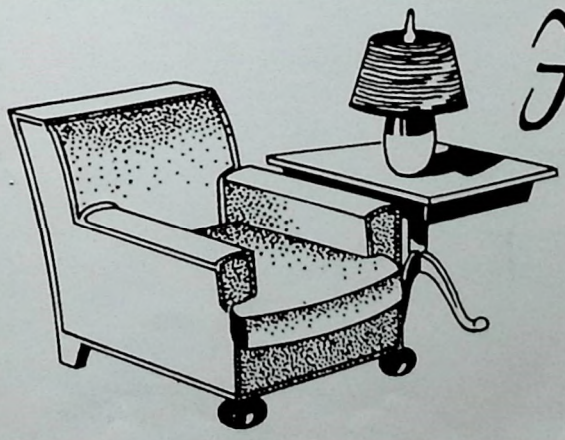

For Comfort

SCOTT'S, INC.
Interior Furnishings

GULF

HUGHES
GULF SERVICE

WESTERN AUTO
ASSOCIATES STORE

East Frankfort
Shopping Center
CA 3-3824

Pittsburgh Paint
Bicycles
Hardware
Toys
Appliances
Automotive Parts

SUBURBAN SPORTSWEAR
for
Mr. and Mrs.

BARBOUR & YOUNG AUTO SALES

DICK BARBOUR
JOE YOUNG
MARVIN DUVALL
JOHN DORTEN

Compliments of

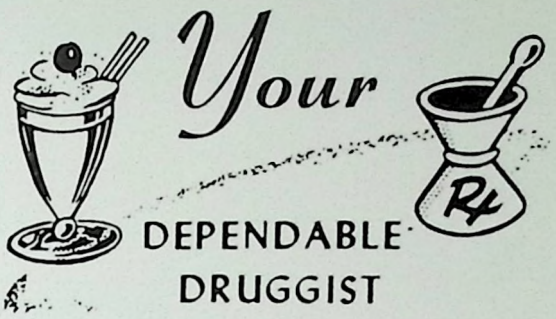

HORN DRUG CO.

VAUGHAN'S GARAGE

TONY SCHILLER'S SHELL

Compliments
of
GEORGE TAYLOR

ADAMS
SHOE STORE
Florsheim—Roblee
Naturalizer
Buster Brown

TRIPLETT'S
Home Cooked Foods
and
Pies
737 Holmes Street
PHONE CA 3-8013

Get a Lift
With a New Hairdo
COLLEEN'S
BEAUTY SALON
857 R. East Main Street
FRANKFORT, KENTUCKY

Congratulations
Seniors
From
FRED PELUSO
Electrical Contractor

STATESMAN'S RESTAURANT

Frankfort, Ky.

SUBURBAN BEAUTY SHOP

Grandview Drive

CA 7-4902

LERMAN BROS.

DON'T WORRY
. . . GET HER GIFT

FITZGERALD DRUGS

Walgreen Agency Store

229 W. MAIN STREET

Frankfort, Kentucky

Compliments of

CHUCK WAGON DRIVE-IN

859 East Main Street

Frankfort, Kentucky

J. T. UNDERWOOD INSURANCE AGENCY

Frankfort, Kentucky

106 Elm Drive CA 7-4192

ROBINSON ASHLAND SERVICE STATIONS

and

1
415 West 2nd

2
682 East Main

W F K Y

The Voice of Frankfort

1490

Congratulations
and
Best Wishes

FARMERS BANK AND CAPITAL TRUST COMPANY

MEMBER F.D.I.C.

FRANKFORT CHEMICAL CO.

Termite and Pest Control

MELVIN G. MOORE—Owner

104 Lyons Drive
Frankfort, Kentucky

PHONE CA 7-4064

RAMBO'S GARAGE
Tires—Batteries—Auto Parts
FORKS OF ELKHORN

ROBERTS
PRINTING COMPANY
SINCE 1910

Compliments
COMMUNITY PRESS SERVICE

Office
227-6621

Residence
223-3787

PAULINE LEWIS REALTY

Realtor—Builder

Residential
Commercial—Rental

687A EAST MAIN
Frankfort, Kentucky

CRESTWOOD GARAGE

General Repairs
on All Model Cars

PHONE 233-0915

896 East Main Street,
Frankfort, Ky.

EAST FRANKFORT FLOWER SHOP

J. C. PENNEY'S

Always First Quality
for
the Family's Needs

CAPITAL VIEW LAUNDROMAT

Corner of Lyons Drive
and Strathmore

Compliments of

J. C. YAGEL
HARDWARE COMPANY

SERVICE WHEN
YOU NEED IT

GAY'S GULF

COMMUNITY BUILDERS
PULLIAM CONSTRUCTION
723 Benson Ave.
CA 7-6391

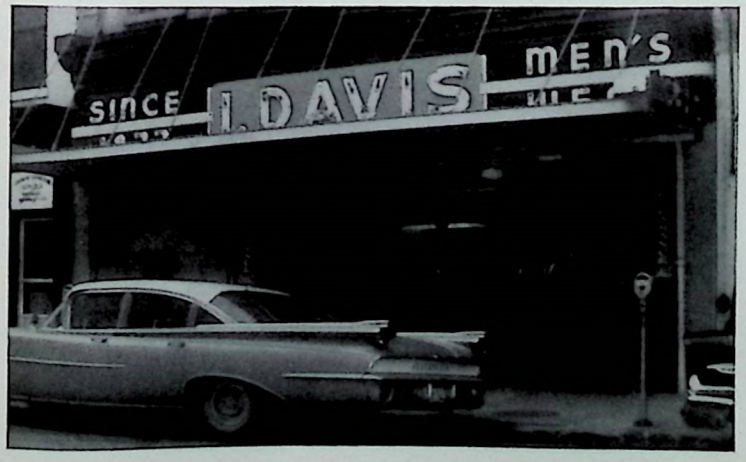

Nationally-Known Brands
of Men's Wear
I. DAVIS
Since 1877
328 St. Clair St.

Leon's
MEN WOMEN CHILDREN
"SHOES OF DISTINCTION"

Compliments
of
SCOTTY & ALEX
SERVICE STATIONS
Two Locations

E. L. SCOTT
Second and Conway
CA 3-3505

ALEX CINNAMOND
Louisville Road
CA 7-4100

Congratulations

SEARS
ROEBUCK AND CO.

WE'RE PROUD
TO HAVE SERVED
FOR SO LONG

Compliments
of
MIDLAND TAVERN

Congratulations
From
HENSLEY'S
COIN-OPERATED CLEANERS
GRANDVIEW DR. CA 7-9259

MAC & ED'S
STANDARD SERVICE STATION

No. 1
Phone—CA 3-3673

No. 2
Phone—CA 7-9225

HARTLEY'S SUNOCO

865 East Main

24-HR. SERVICE

Brake Service

Kelly Tires

FIGG'S
MARATHON SERVICE

Second and Capital Ave.

Frankfort, Ky.

CHARLES FIGG PHONE CA 7-9103

CAPITAL
SERVICE & REPAIR
CENTER

133 Holmes St. CA 3-5339

BOBBY CRAIG
Proprietor

SHEA'S BEAUTY SHOP

244 Hawkeegan Pk.

CA 7-6332

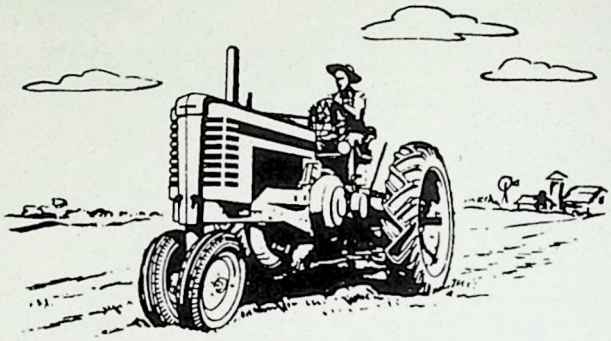

SHY'S FARM STORE

General Merchandise

JETT, KENTUCKY

Congratulates the

1962 Graduating Seniors.

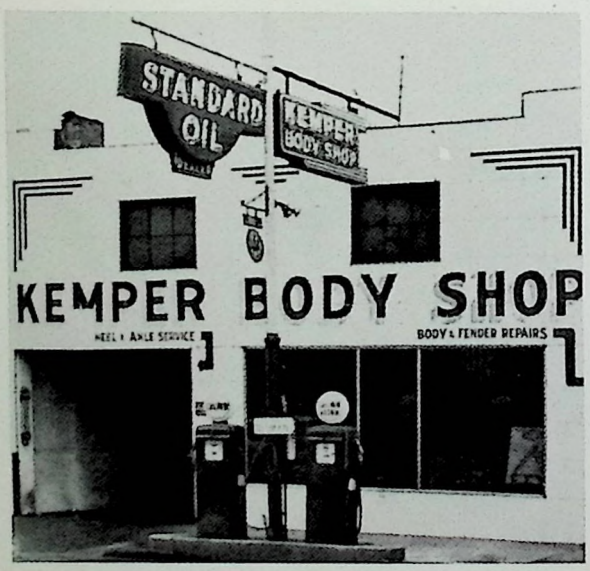

KEMPER BODY SHOP

MAIN ST. FRANKFORT

BRAWNER SERVICE STATION

545 Holmes St.

"Service When You Need It"

Congratulations
From
CAPITAL AUTO SUPPLY CO.
892 East Main St. Frankfort, Ky.
PHONE CA 3-3489

Congratulations
From
PICKETT'S
TEXACO STATION
Opposite Elkhorn School

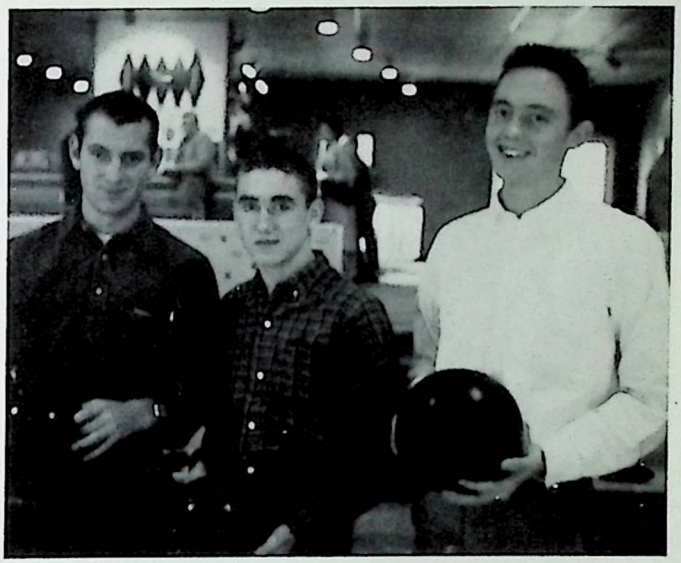

Compliments
of
BOWL-A-WAY

It's Smart to Be Thrifty
THE KATHRYN SHOPPE
NATIONALLY ADVERTISED
MERCHANDISE

Exquisite Jewelry
From
ROBERTS

M. J. MEAGHER AND COMPANY

Good Shoes
for All
the Family

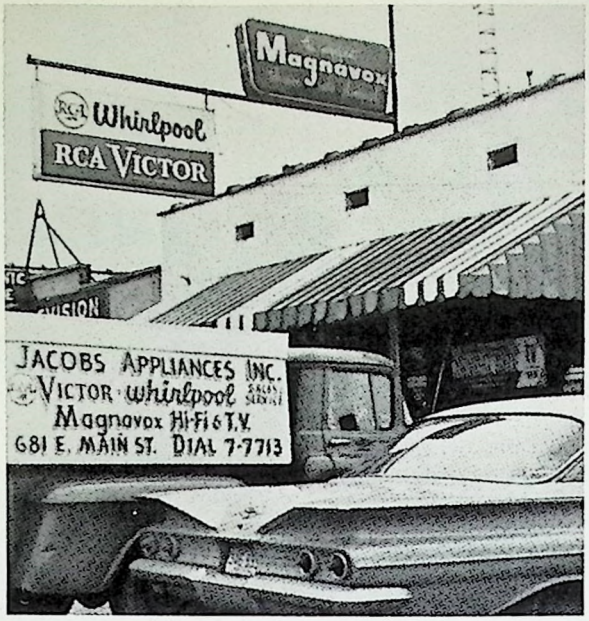

Compliments of

JACOBS APPLIANCES, INC.

THE PASTRY SHOP

For the Finest
in Bakery Goods

SMITH FLOWERS

600 Taylor

Compliments of

FRANKFORT GREENHOUSE

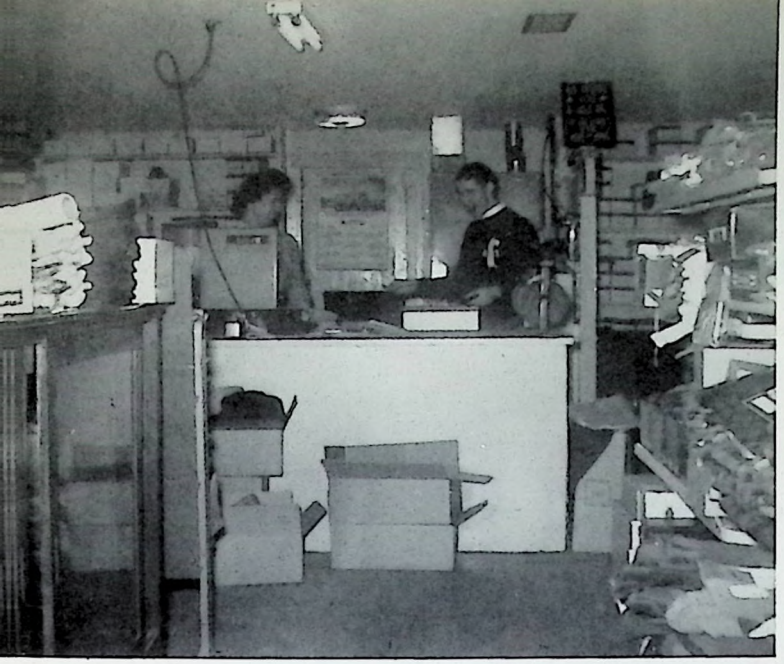

MITCHELL'S
ARMY STORE
317 West Broadway

A X I X

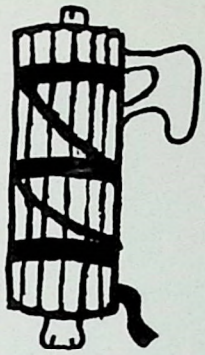

C L U B

Compliments
of
FRANKFORT ICE & COAL
COMPANY

DEVORE'S
TV SALES AND SERVICE

Phone CA 3-5115 155 Versailles Road

MARIE'S BEAUTY SHOP

101 Beechwood Ave.

PHONE CA 3-3816

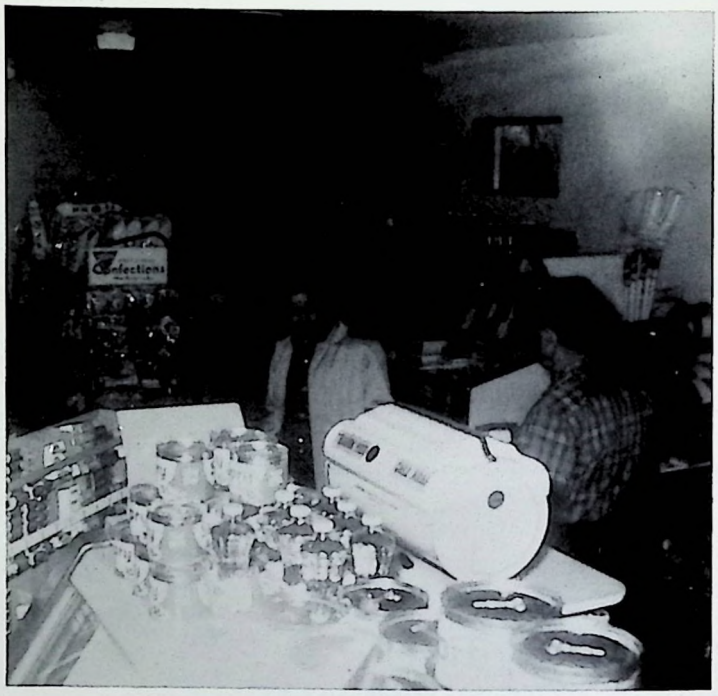

FITZPATRICK GROCERY

Forks of Elkhorn

CURRY'S GULF STATION

GULF

611 East Main

COMPLIMENTS OF

GERSHMAN'S

Frankfort's Only
Home-Owned Department Store.

Men's, Women's and Children's
Ready-to-Wear

WHERE BROADWAY, ST. CLAIR
AND SMART SHOPPERS MEET.

WELCOME NEWCOMERS
Try Our Delicious
DAIRY PRODUCTS
At Your Door
or
at Your Store

Serving Frankfort
Over 45 Yrs.

411 HOLMES . . . CA 3-8216

H.-B. MILK COMPANY

Compliments
of

THE STATE NATIONAL BANK

BURLEY OIL COMPANY, INC.

GEORGETOWN • FRANKFORT • GREENSBURG

LIBERTY

Compliments

of

HARROD BROS. FUNERAL HOME

The State Journal

Serving Frankfort

and Franklin County

for

Over

50 Years

THORNHILL STANDARD OIL SERVICE STATION

PHONE CA 7-9206 HOLMES STREET

Tires—Batteries—Accessories

Minor Tune-Up—Brake Work—Road Service

BILL MOORE'S
BARBER SHOP

WILKERSON & SMITH
SERVICE CO.

Dealers for

JANITROL

Heating and Air-Conditioning
Equipment
REFRIGERATION
SALES AND SERVICE
PHONE CA 3-3122

IF IT'S GOOD FOOD
YOU WANT--
Visit

WHITE LIGHT
RESTAURANT

latest fashions

HUDSON'S
INC.

ALPHA ZETA CLUB

AZ AZ

Ruth,
I wish you all the luck in the world and may you always have your pure lovely personality
Barbara Danick

Congratulations
From
BELK SIMPSON COMPANY

Ruth Ann,
I've enjoyed having you as a classmate. You are a really great girl. Yr. You are a Keep that great Stay that way personality.
Be good & stay sweet!
Julie Jure

Ruth Ann,
So one of the nicest girls I know. Keep up the good school work and marks and your nice smile in everything.
Best Wishes Always, Jane
Latin II classmate
Mary Roberts

M. A. SELBERT
Jeweler
330 ST. CLAIR STREET
Exquisite Jewelry
Fine China

MARCUS FURNITURE
311 SAINT CLAIR

For Comfort—
For Durability—
For Style

Compliments From Our Patrons

Bill's Associate Store

Bing's

Brock-McVey Co., Inc.

Burton's Market

Capitol View Market

Fayette Crutcher & Co.

Davis Auto Parts & Machine Shop

Damaree's Drive-In Restaurant

East Frankfort Laundromat

Frankfort Dime Store

Frankfort Drug Co.

Frankfort Sewing Shop

Frankfort Tire & Recap Shop

George Gaines Grocery

Horn & Goin Co.

House's Grocery

Hats by Pauline

Inman's Sales & Service

Jett Service Center

Judd's

Krinsky's Jewelers

Marcus Jewelers

Mary's Beauty Shop

Milton's Ashland

Point Service Station

H. K. Porter

Dr. L. M. Roach

Carl E. Shroat, M.D.,
Russell S. Long, M.D.

Roy Rice's Grocery

Saylor's Restaurant

Southern Hotel

Stewart's Garage

Suburban Drive-In Liquor Store

Suds 'N Dri Laundromat

Tipton's Nursery

Travis Studio

Sherwin-Williams Paints

Cantrill's Restaurant

Southside Barber Shop

Ruthie,
you are a cute
and sweet girl.
May all your life
be full of happiness.
Good luck.
Love ya,
Nancy

Ruth Ann:
You are real sweet
Just
Stay
Just remember
Eighth grade days
Old high school days
Junior high days
Class.
Love ya,
Carol

Ruthie,
May you stay as
sweet as you are now
and you will have
many new aids in the End.
A friend
Judy

Ruthie,
These are so many
things to remind us about
this year. I hope like Mrs.
McCoy and Mrs. Smith.
But most of all remember
the good times we had. Best
of luck always. Stay sweet.
Love ya,
Bess

Good Luck
in the future
John Feamster

Ruthie,
Remember the 4th
grade when we were
such friends? I still
have your letters. Stay
as nice and sweet as you
are now.
Love always,
Judy

Ruth Ann,
you are a
very sweet person.
May you never forget
your geometry!
Linda Bates

Ruth Ann,
I have enjoyed being your friend and hope our friendship will continue. Stay as sweet and as cute as you are now and you will have the best of everything. Remember our Biology class.
Love,
Patsy Moore

"Ruth Ann
You are sweet
girl with a lot of
personality. Best of
luck in the future!
Nancy M."

Ruth Ann,
It has been a
lot of fun sharing Mr. Pullen with
you. Here's to a swinging junior year.
Libby

Best of good luck
always and ever
and ever but that
is all
Jerry Rayland

Sung glasses
$3.00
paid

Ruth Ann,
I have enjoyed
being in your home room
and in Wood Heating with
you. You are real sweet and
I hope you stay that way.
Good luck in the future.
Sharon Bolling

Ruth Ann
I have enjoyed the many classes we have had together. I think you are one of the sweetest girls I know. May you succeed in what ever you try and may God bless you and keep you through your life.
Lovingly
Syd

Ruth Ann,
Just a line to say I wish you success. Just it takes. Good luck.
Dorothy Clayton

Ruth,
lots of luck
in the future
and may you
always be as nice as
you are now.
Love
Marie

Ruth,
you are
not only very nice
but also very intelligent.
Stay that way. (if you can)
Love Lois

Ruth Ann,
You're a nice (especially)
girl and a very good friend.
Remember the fun we've
had and lets hope for
more in the future.
Sharon
Patrick

Ruth,
I has been great
knowing you and
being in class with
you. Best of luck in
all you do. God bless
you always.
Love ya,
Sharon Upton

Dear Ruth Ann,
You are a very
cute + sweet girl.
I have enjoyed
being in Latin
class with you
Love
ama
Brenda Cox

Ruth, sweet
best of luck
to a real friend
Sheila

TAYLOR PUBLISHING COMPANY
"The World's Best Yearbooks Are Taylor-made"
YEARBOOKS

Ruth,
It's been swell
knowing you this year.
May we always be
friends.

Beulah
Downey

Ruth Ann.
I have certainly
enjoyed being in Latin
and homeroom with you.
Don't forget Miss Arnold!
I am sure you will
succeed in whatever you attempt.
May all your problems be small ones.
Best of luck always.
Love,
Brenda
Lacey

Ruthie,
Is a real sweet
neighbor and friend.
I wish you luck
and much success
in the future.

Love Ya,
Haraleen

Ruth -
It's been fun being
in geometry class with you
this year. Lots of luck in the
future to one of the nicest
girls around. Be good!

Charles
Milton

Ruth:
I've enjoyed knowing
you this past year.
Good luck in the
future and may God
bless you.
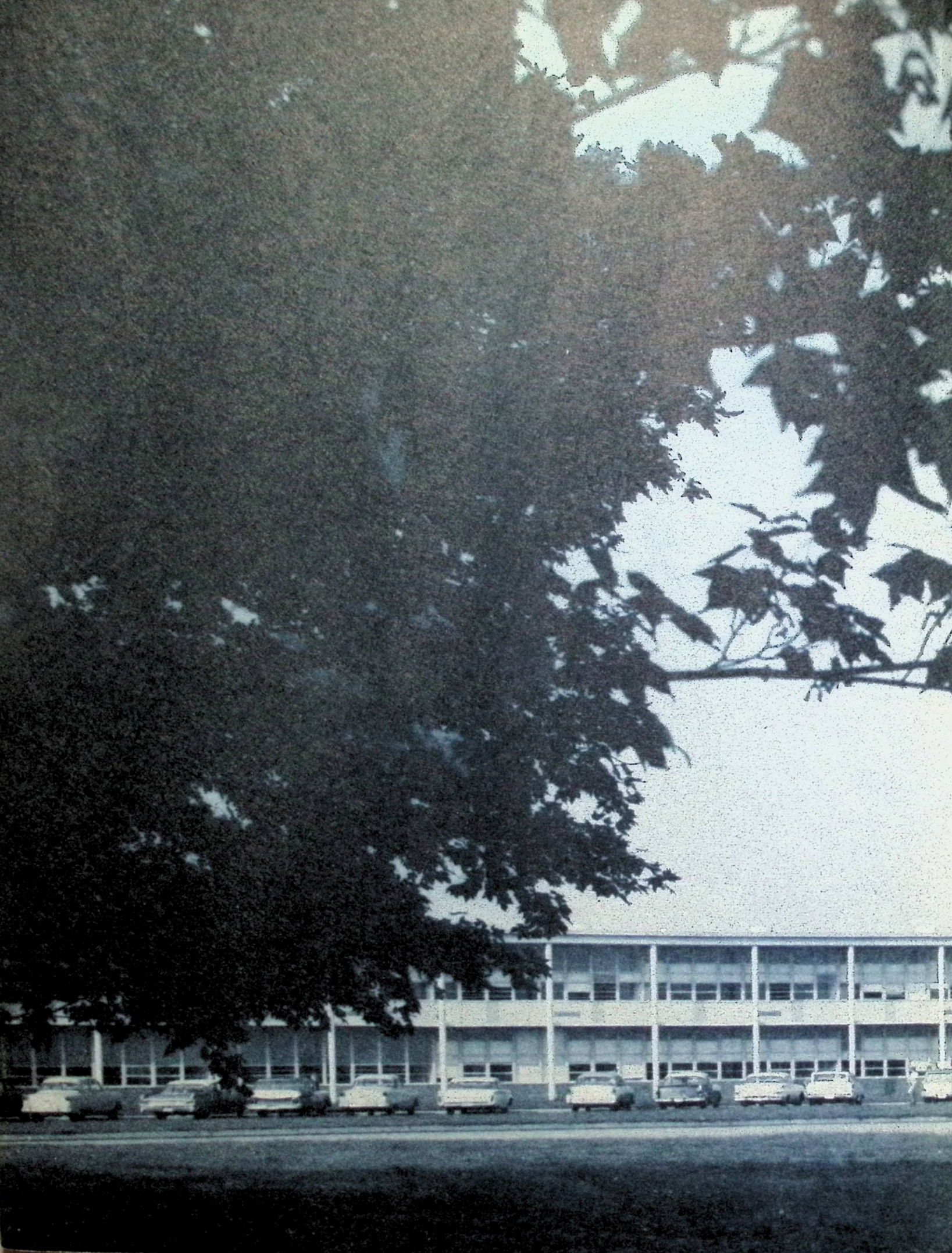
Ann
Mason